RADIO
SERVICE & REPAIRS
by Highly Skilled Experts only
MODERATE CHARGES
PIGOTT AND CO. LTD.
112 GRAFTON ST.
DUBLIN
CORK SLIGO

OWING TO THE LARGE INCREASE IN PRICES
of Diamonds, Jewellery and Old Gold
Consult us before selling
LOUIS WINE LTD.
31 & 32 GRAFTON ST., DUBLIN
We have no travelling Agents.
Established 1880.

CITY EDITION

The Irish Times

PRICE 3D. DUBLIN, MONDAY, JULY 19, 1943 NO. 26,832

at Barnardos
INCREASED COLD STORAGE FACILITIES
FAMOUS FOR furs
108 GRAFTON ST., DUBLIN.

HOLIDAY OUTFITTING AND SUMMER UNDERWEAR
Keenest Cash Prices
GRANDY
13 ST. Stephen's Green, N., DUBLIN
(Top of Dawson Street)

ALLIES IN CATANIA'S SUBURBS City Shelled From Sea

EIGHTH Army tanks were reported from Algiers last night to be operating in the suburbs of Catania, which, 24 hours earlier, from a distance of only five miles, was heavily bombarded from the sea. The bombardment lasted thirty minutes, and, according to Reuter, great damage was done.

Reuter's special correspondent at Allied Headquarters in North Africa states this morning that the battle for Catania is in its final phase. He adds that General Montgomery appears to be trying to by-pass the city, as Paterno, north-west of Catania, is officially said to have been raided by 'planes " in front of the advance of the Allied troops."

Americans near Enna

Meantime, the Americans have advanced to within 17 miles of Enna, key communications point in the centre of the island, and have captured Agrigento and Porto Empodocle. The capture of Lentini was announced during the week-end.

A third of Sicily is now reported to be in Allied hands, and more than 30,000 prisoners have been taken.

COAST ROAD BOMBED

Following the report that Eighth Army tanks have entered the suburbs of Catania, Algiers Radio stated last night:—"The coastal road north from Catania towards Messina is being constantly bombed by the British, who are cutting off the retreat of the defenders."

Morocco radio, quoted by Reuter, said early to-day: "The fall of Catania seems imminent."

Reuter's Special Correspondent cabled last night from Allied Headquarters, North Africa:—"Allied air forces which have attacked Paterno, north-west of Catania, are officially described here as having bombed the town 'in front of the advance of Allied ground troops.' Paterno is about eleven miles northwest of Catania. This would [illegible]

BITTER FIGHTING

General Montgomery's spearhead, after cleaving a path across the Catanian Plain, is now meeting with fierce German opposition in a final, tremendous assault on the flaming and wrecked city of Catania, says Reuter's Special Correspondent at Allied H.Q. Allied airmen, returning to advanced bases yesterday after the latest air onslaught on Catania, told of a battle in the southern suburbs. The fighting is officially described as "bitter and fierce."

Here is other main news from the battlefield which has reached Allied H.Q. in the past few hours:—

One-third of Sicily is now occupied by the Allied armies after a campaign of only eight days;

More than 30,000 prisoners are in Allied cages—two-thirds of them captured in the area where the American Seventh Army is operating;

Eighth Army units making a drive parallel to the main British spearhead are now fighting among the marshes at the mouth of the three rivers intersecting the Catanian Plain;

After a thrust of 22 miles inland from Gela Americans have repulsed an Axis counter-attack in the Barrafranca area, destroying two out of a force of 16 tanks. This column is now driving north to cut the main cross-Sicily central highway in the region of Caltanisetta;

Other units of General Patton's U.S. Army on the Allied left flank have occupied Agrigento, the most important town on the south coast, a short distance inland from Porto Empedocle, which Algiers radio stated last night, has also been taken by U.S. Rangers.

Shells from the Eighth Army's mobile guns are joining the combined air and sea bombardment in the last terrific hammering which Catania is now taking. The battle is growing in intensity, with the Axis on the city's southern approaches grimly defending every yard of ground.

The advance continues right along the Allied line from Catania to Agrigento. The Eighth Army units on the coast are finding their march slowed temporarily by the ground.

While the battle for Catania is obviously the gravest menace to the Axis positions in the island, the steady American advance through the mountains towards the Caltanissetta area is developing into another serious threat.

STOOD FIRM

This force—the one which threw back the Axis counter-attack near Gela last week—has just fought another successful engagement in the hills south of Barrafranca. Axis infantry, supported by 16 tanks, followed similar tactics to those used at Gela, but the Americans stood firm and threw back the counter-blow, which cost the Axis two tanks.

The Allied foothold is rapidly developing into a stranglehold, with the Axis being thrust back into areas where his movement is severely restricted. The situation is not unlike that which occurred in Tunisia when the Axis was penned in the Cape Bon Peninsula.

The total of 30,000 prisoners was reached at midnight on Friday—since when more have been captured. Yet another Italian divisioual commander has been taken prisoner—the general commanding the 207th Coast Defence Division. His entire staff was also taken. This general had held his command for only 48 hours.

The entire headquarters staff of he 10th Bersaglieri has also been captured, while the fighting strength of these two units has been destroyed.

Allied Line of 100 Miles

Reuter's Special Correspondent cabled from Allied H.Q. this morning:—

The Allied front, save for a slight bulge to the south in the centre, is now straight across the island over a distance of more than 100 miles.

A *Times* telegram from Algiers says that the Italian 207th Coastal Division and the 10th Bersaglieri Regiment are now annihilated and, for the most part, captured. The commander of the Division, General Laveronte, his staff and the headquarters of the 10th Bersaglieri have been taken prisoner.—(Copyright—per Press Association.)

The Navy Department disclosed in Washington last night that the invasion forces which joined the U.S. troops in North Africa in preparation for the attack on Sicily were moved across the Atlantic for eight months without loss.

Referring to the assignment of American warships to the British Mediterranean Fleet, it said: "These large U.S. units took part in the bombardment of Axis shore installations on Sicily."—(Reuter.)

Robert Eden, Maryland's last provincial Governor and an ancestor of Mr. Anthony Eden, was honoured when a Liberty ship, named in his memory, was launched yesterday at Baltimore. It was the 158th Liberty ship constructed by the Bethlehem Fairfield shipyards.—(A.P.)

Sir Patrick Duncan, Governor-General of South Africa, died on Saturday, at the age of 73. He was the first South African to become Governor-General, succeeding the Earl of Clarendon in 1936.—(Reuter.)

'Condition of Italy Grave'

—Scorza

SIGNOR CARLO SCORZA, Fascist Party Secretary, broadcasting from Rome last night, said: "Italy is forced to fight a hard war—a war to the death. Our condition, we confess, is very grave.

"Two Empires, the richest in the world, are now bearing down on Italy.

"Italians know that this is a war of races, with the British and Americans as vanguards of the inferior hordes. We do not hesitate to proclaim that occupied territories are of only relative importance.

"The most severe penalties must fall on those who do not resist, and who are not willing to die at their posts. To resist is not enough.

"With the immediate help of Germany, and with the more remote, but, nevertheless, effective help of Japan, Italy—a handful of men against millions upon millions of the enemy, an inch of soil against vast continents under enemy control, a mere stretch of sea against the vast oceans held by the enemy—Italy, and Italy alone, has for three years sustained the most terrible war ever known to history.

"For two years Italy's fleet has dominated the Mediterranean against the most powerful fleet in the world. Italy's air fleets have dominated the skies against the riches of the most powerful industries of the world.

"Italy's soldiers have victoriously taken the war into the enemy's camp. For more than two years Britain had to suffer at the hands of our daring attacks."

"This is a war of religion, institutions and bread. Italy is defending her Catholic faith—her traditional and modern institutions.

"We confess openly that our condition is very serious, but, nevertheless, it is not more serious than that of the enemy. We are not vainly trying to comfort ourselves if we say that although at the moment the enemy is victorious and powerful we still have him by the throat. Time is our enemy's most threatening foe. If we resist, the initiative will pass out of the enemy's hands.

"The enemy is destroying our cities, but what of it? Our cities have been destroyed thousands of times in history—they have always risen more beautiful and greater than before.

NOW OR NEVER

"Resist, resist, resist. If the enemy should win what would lie in store for us, the nation would be dismembered. The fittest among us would be sent to work in the mines of the Urals and Steppes. The less fit among us would be forced to grow flowers for the 'ladies.' Our factories would be closed, our ports deserted of our ships. Our hotels, full of rowdy British and American tourists, would bear witness to our degradation. Why should we despair to-day when we stand united?

"It is to-day or never. Italy is to day in danger more than at any time in her long history."—(Reuter.)

Pope Writes to Roosevelt

THE Pope has sent a personal letter by special courier to President Roosevelt, according to the German overseas radio last night.

Reports from Vatican circles indicate, declared the announcer, that the message is the Pope's reply to President Roosevelt's recent message stating that the neutral status of the Vatican City and its possessions would be respected by British and American troops. The Pope's communication, it is stated, is not intended for publication. Its contents are unknown.—(Reuter.)

A SCENE AT AGRIGENTO

THE Temple of Concord, Agrigento, Agrigento was called by Pindar "the most beautiful city of the mortals."

Fierce Raid on Naples: Arsenal Hit

THE heaviest air attack yet made on any Italian city was delivered on Saturday, when over 500 bombers raided the great port of Naples.

The raid occupied 90 minutes. Waves of heavy and medium bombers dropped 2-ton and 1,000-lb. bombs.

Tremendous explosions rocked the entire city, states Reuter's special correspondent at Allied H.Q. One was in the royal arsenal and the other from an ammunition train. The torpedo factory was also hit. Air crews flying high over the target felt the shock of the explosions.

Flames shot hundreds of feet into the air as the arsenal was hit, and columns of smoke more than two miles high rose from the city.

The attack began in the early-morning darkness. R.A.F. Wellingtons of the North-West African Command went in first, and as dawn broke Flying Fortresses attacked without interference from fighters. After them came the smaller

Marauders and Mitchells, escorted by Lightning fighters.

This time formations of fighters swooped on the attackers, and they were engaged by the Lightnings.

At this point the attack became a "two-way" operation. More than 75 Liberators from Middle East bases of the U.S.A.A.F. flew in to unload about 120 tons of bombs, chiefly on the marshalling yards and other railway installations. A heavy concentration of hits covered the target area. Railway tracks were torn up, and bursts were seen near the arsenal, gasworks, railway stores and engine shops.

Fierce fighter opposition was met, and Reuter's correspondent states that 21 Axis 'planes were shot down and seven others probably destroyed. One Liberator was lost.

As the raiders wheeled for home fresh formations of Mitchells attacked the railway yards. They experienced fierce a.-a. fire.

Fires started the previous night by light bombers at the railway yards, and the airfield at Capodochino nearby, were still burning when the first 'planes reached the city.

War-time Industrial Statistics

AFTER three and a half years of war Irish industry was employing in March last 70,000 people in the production of transportable goods, compared with 82,000 in September, 1939, or 85 per cent. of the total industrial *personnel*.

Details of industrial production are given by the Council of the Federation of Irish Manufacturers, Ltd., which states that the food, drink, tobacco, paper-manufacturing industries, and the miscellaneous group show a reduction of less than 10 per cent., while apparel, metal machinery manufacture, chemicals, fats, oils and fertilizers show a decline of less than 15 per cent. Textiles, Iron and steel, and building materials have fallen less than 40 per cent., and vehicle assembly and building less than 60 per cent., but over 40 per cent. The leather industries showed an increase of 22 per cent.

Making allowance for the difference in costs, the volume of production for the last quarter of 1942 was 81 per cent. of that of the same period in 1936, thirteen industries showing an increase on the figures in that year. Employers, it is stated, are going to the utmost limit in maintaining as many workers as possible, and the Council adds that it is aware that "there is an inevitable deterioration in the general employment position, which has obviously been more marked in the last three months than in other periods. The Council members, however, believe that the public will appreciate the extent to which manufacturers made efforts to acquire reserve materials, with the remarkable result that at the commencement of the fourth year of the war the fabric of industry was still intact, even if, in certain sections, the position was extremely serious."

Matches were Scarce

During the week-end the request for "a light, please," became intensified all over Dublin. Holiday-makers, who called on their tobacconists on Saturday, while able to get their supplies of cigarettes and tobacco, had to go away matchless.

A leading Dublin tobacconist said that the shortage was due to the fact that they were now finding it impossible to confine supplies to regular customers. A visitor coming into the shop for cigarettes or tobacco, seeing a regular customer being supplied with matches, ventured a polite request, and invariably was supplied with a box.

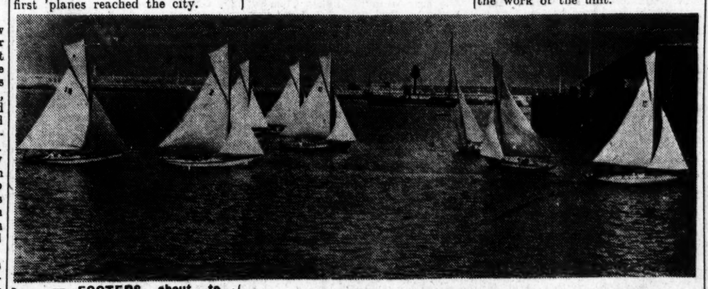

17 FOOTERS about to make for the line at the Maritime Institute Regatta at Dun Laoghaire.

Italian Reply to Allies

Rome radio on Saturday broadcast this official reply to the Churchill-Roosevelt appeal to the Italian people:—

"Our enemies have once again resorted to threats. Italians have been asked to betray their cause and place themselves at the disposal of the invaders.

"Even if Italy surrendered it would not mean that she had found peace again. The people would still be in the war. They would be asked by the invaders to turn their weapons against Germany. Italy would have to give up her agricultural, industrial, financial, and military resources to the invader. Our country would continue to suffer the horrors of war. We would suffer even more. The hard trials we have already endured would have been in vain.

"Common sense tells us that Italy will become a battlefield in any case. If, as the British and Americans say, their goal is Berlin, then their way to it is Italy. Italians know full well that for them this war is one of life or death."—(Reuter.)

Three Deaths in Fire

Despite rescue efforts by neighbours and firemen, three people lost their lives in a blazing house at Everton, Liverpool, yesterday. They were Mrs. J. Gibson (60), her daughter, Mrs. E. Morton (27), and John Gibson (16), a relative.

Red Armies Squeezing Orel into Cul de Sac

THE Soviet positions about Orel last night, on the sixth day of the Russian offensive, were about 15 miles to the east, 20 miles to the west, and between 35 and 40 miles south. North-west of the town a river—the Oka—on the western flank of the gap torn in the German positions has been forced and bridgeheads established along a considerable distance.

To the south the Russians are approaching the vital Orel-Briansk railway. A block of territory 500 miles square, Reuter reports from Moscow, is being consolidated to form a huge salient, which will leave Orel in a narrow cul-de-sac.

The German communiqué states that in the Orel region heavy defensive fighting continues.

In Sight of Key Positions

In a new advance of from 6 to 8 miles three armies, it is claimed, are closing in on Orel, and have taken eight more villages and destroyed over 200 German tanks. Heavy German counter-attacks at the southern end of this front have been repelled in the last 24 hours, it is stated, and the Russians there are in sight of some of the German key positions.

Soviet infantry is moving up systematically, especially in the North-west sector.

The German Command on Saturday brought a fresh tank division into the area north-west of Orel.

In the Kuban, after many weeks of inactivity, the Soviet North Caucasus army on Saturday, it was claimed, captured a key position of great significance. The Germans have now been in Novorossisk for more than 10 months, but all the time the left flank of the Soviet North Caucasus army has firmly held the eastern side of the small bay around which Novorossisk is built.

Two ranges of high-peaked hills lie on each side of the only rail line from Novorossisk. One of these, captured on Saturday, dominates the rail line only a few miles north-east of Novorossisk itself, and may, it is stated, prove the turning point in the long investiture of the Black Sea port.

COMMUNIQUE

Saturday's German communiqué said:—"The battle on the Eastern front has spread to the Southern front. On the Kuban bridgehead the enemy vainly continued his attacks against a group of heights to the west of Krimskaya.

"After fierce artillery fire, the Soviets launched an attack on the Mius and Donetz front. Their attempts to break through with strong infantry and tank forces were frustrated. Counter-attacks, to seal small, local breaches, are in progress.

"In the Orel region heavy defensive fighting continues with undiminished violence.

"A total of 415 Soviet tanks were destroyed on Saturday.

"The Luftwaffe intervened in the heavy defensive ground battles with bomber and close-range fighter squadrons, and inflicted heavy losses on the Soviet Air Force, shooting down 127 aircraft. During the night enemy railway supply lines were attacked."

The German News Agency last night reported Soviet activity north of Lake Ilmen and near Leningrad, and stated that after brief exchanges of fire the Soviets were pushed back to their starting point.

"The great trial of strength in the central sector of the eastern front," the German News Agency stated, "has entered a new phase with the extension by the Soviets of their diversionary attempts to the Mius-Donetz front. The most tremendous battle of equipment of the entire war is now raging in the Kuban bridgehead, through the Mius and the Byelgorod sectors to the sector north of Orel."

Last night's Soviet communiqué said: "During Sunday our forces in the Orel sector, overcoming enemy resistance, continued to advance and moved forward from 4 to 6 kilometres (2 to 3 miles). In the Byelgorod sector there was intensive reconnaissance activity.

"During Saturday, in the Orel sector, Soviet troops disabled or destroyed 78 German tanks and 20 armoured cars. In air fights and by anti-aircraft fire 137 enemy aircraft were destroyed."

AMBASSADOR'S SUMMING UP

FORMER Chinese Ambassador to Russia, Shao Litze, writing from Chungking, states: "If the Germans failed in the first summer offensives, when the Russians were facing almost impossible odds, the much-talked of third summer offensive has little prospect of success."—(Reuter.)

Candidates for Stormont

Dr. W. Calwell, D.P.H., of Red Hall, Ballycarry, has been chosen as Labour candidate for the Carrick seat in the Northern Parliament vacated by Mr. John F. Gordon, a former Minister of Labour. The Unionists have not yet chosen their candidate. The names of Mr. John Campbell and Major L. E. Curran, K.C., have been mentioned.

L.D.F. Exercises

Using a battery of heavy howitzers the Field Artillery unit of the L.D.F. yesterday shelled selected targets on the South side of the Liffey during exercises between the city and Lucan. Army officers who witnessed them, among them Col. J. Hogan, O.C. Eastern Command, Col. Neill McNeill, Col. J. V. Lawless and Commandant F. Feehan, expressed satisfaction with the work of the unit.

JAPANESE RAID

Japanese 'planes have raided American positions on Guadalcanal for the first time for more than a month, causing "some damage to personnel" and inflicting light damage on installations, said last night's U.S. Navy Department communiqué.

About 150 U.S. seamen, who spent a week on a Japanese-occupied island in the New Georgia group, after the Helena sank in the first battle of Kula Gulf, were daringly rescued by American destroyers, it was announced yesterday at Allied H.Q., South Pacific.—(Associated Press.)

Raids on Burma

Yesterday's U.S. Air Force communiqué reported that medium bombers on Saturday dropped several tons of bombs on the cotton mills at Myingyan, Burma. Many buildings were hit. The railroad and rolling stock at Monywa and near the Mu River bridge were also bombed. 40 fighters attacked supply and troop centres at Chanmawng Ga and Kalum Ga, in Northern Burma.

The India joint war communiqué said that R.A.F. fighters attacked the Hunters Bay area on Saturday, and sank four supply sampans near Myebon, and another near Elizabeth Island. Further south, between Taungup and Kalabyin, Beaufighters" targets in low level attacks included a schooner, sampans and two bridges. Troop positions in the Sinoh area and near Kalemyo were also hit.

JAPANESE LOSSES IN PACIFIC

THE largest number of 'planes ever used in a single attack in the South-West Pacific sank seven Japanese ships out of 15, off Buinfaisi, on the southern tip of Bougainville, in the Solomons, says Reuter's Special Correspondent at Allied H.Q., South-West Pacific.

In the raid, which lasted twenty minutes, a light cruiser, two destroyers, a submarine chaser, a tanker, and two cargo ships were sent to the bottom.

A swarm of Japanese fighters took the air to intercept the Allied aircraft, and a great air battle followed, in which 49 Japanese 'planes were shot down. Six Allied 'planes were lost.

During the previous night heavy bombers made continuous attacks for nine hours on the neighbouring Kahili Aerodrome. Over 500 miles to the west medium bombers dropped 50 tons of high explosives on objectives at Salamaua, in New Guinea, scoring direct hits on ammunition and fuel dumps. Fires started at Gautem, in Timor, was visible 60 miles away.

In Holiday Travelling

During the August bank holiday week-end some G.S.R. 'buses will leave Dublin an hour to two hours later than usual.

There will also be changes in some of the Limerick, Cork, Tralee and Sligo services, and on Monday the Limerick-Killaloe-Nenagh, Cork-Newcastle West, Cork-Ballyvourney, Cork-Rylane and Cork-Donoughmore services will be cancelled.

About half of Sweden's entire military forces will be under arms, foreign observers believe, when she has completed mobilisation for the largest summer manœuvres she has ever held. A mounting wave of Swedish opinion has been demanding this move for many months.—(Reuter.)

Franco Might Restore Monarchy

General Franco, in week-end speeches in Madrid, told Spaniards that he might eventually restore the monarchy, but only on condition that it worked with the Falange Party. His words were a frank warning to opposing politicos, moneyed monarchists, and "foreign propagandists" that he would tolerate no opposition to his programme.—(Associated Press.)

AIR DUELS FOUGHT OVER GERMANY

At least fifty German fighters were destroyed in a series of great air battles above the clouds during United States Flying Fortress raids on Amsterdam and North-West Germany in daylight on Saturday. Although the Fortresses penetrated into Germany without a fighter escort, only two failed to get back, stated an announcement from the United States Army Headquarters, European Theatre of Operations.

Industrial targets were attacked, and bursts were seen in the target areas.

The Fortresses sweeping into Germany were hit by swarms of German fighters on their way home, according to the statement, which added:—"The number of fighters encountered was in excess of 200, and indicates that the enemy apparently is maintaining its strong defences over North-West Germany, despite demands from other fronts."

Yesterday's German communiqué stated:—"After an attempt by North-American bomber formations to penetrate into the German Bight (Gulf of Heligoland) had been forestalled by German fighter squadrons, the enemy attacked Dutch territory.

"Bombs were dropped on residential quarters in Amsterdam. The population suffered considerable losses. Ten four-engined bombers were shot down. Five of our fighters are missing."

A British Air Ministry communique stated:—"On Saturday night aircraft of Fighter Command on offensive patrol attacked airfields and railway targets in France, Holland and Belgium, and shipping off the Dutch coast. One of our aircraft is missing."

Twenty-two German aircraft were destroyed by R.A.F. bombers in their raids in June, the month of Bomber Command's greatest activity over Germany, says the British Air Ministry.

MR. CHURCHILL'S OPTIMISM

MR. CHURCHILL last week told a private meeting of Conservative M.P.s that the war was going well, adding: "I am almost afraid to say how well," according to Mr. J. H. Wootton-Davies, M.P. for Heywood and Radcliffe (Lancs.), who said that the British Prime Minister gave a most encouraging picture of recent developments.

The Prime Minister is expected to make a public statement on the war position soon.—(P.A.)

£240,000 for Union Members

THE aggregate amount of bonuses secured for members of the Irish Transport and General Workers' Union during the past year was £240,000. Numerically, financially and in fighting ability the union was still the greatest weapon in the hands of the Irish workers.

These points were stressed by Mr. Thomas Kennedy in his Presidential address at the annual conference of the union, which opened in Cork yesterday, and will be continued to-day.

Dealing with Emergency Powers (No. 166) Order, Mr. Kennedy said that the maximum amount of bonus payable to an adult male worker was 8s. per normal working week. Basing their calculations on the Government's cost of living index figure, it was estimated that a worker whose wages in September, 1939, at which time the figure stood at 173 points, was 60s. per week, would now, on the current figure of 275 points, require to be given an increase of 36s. per week in order to permit him to maintain his pre-war standard of existence.

Dealing with the arrangements that had been made by a number of employers during the year entitling their employés to superannuation on retirement at certain ages, Mr. Kennedy said that, if the workers by their thrift and the employers by their generosity made provision for the workers in their old age, surely it was not too much to expect that the Government, even if it did nothing to foster these schemes, would at least refrain from making their successful operation impossible. At present the working of the means test made it illegal for an aged, retired worker to obtain, in addition to his old age pension of 10s. per week, more than 6s. per week from his trade union, or former employer, or from any other source.

Mr. William O'Brien (general secretary) said that the total income of the union amounted to £46,412. Mortality benefit amounted to £2,117, the highest figure since 1925. The revenue account showed a surplus of £14,851. The total amount to the credit of the union (exclusive of local branch funds) was £215,874. The union had strengthened its financial position.

Over 80 delegates from all over Ireland are attending.

Extending a civic welcome to the delegates, the Lord Mayor (Alderman J. Hickey) said the elementary purpose for which Labour was building was to right wrongs and bring into being an ordered economic system to ensure everybody a secure and full life.

WHEN "SMUGGLING" WILL CEASE

By a Special Correspondent.

IF the tourist traffic between the North of Ireland and Eire continues on the scale of the past couple of years, there may come a day when nobody will try to smuggle anything over the border. Probably, then, all the Customs officials will give up swearing and begin to thing that life is not so bad after all.

Though the earlier experiences of thousands should have taught travellers that it is useless to try to smuggle anything past these bored-looking, but very alert, young men, still, during last week hopeful young women with new handbags or cami-knickers (in the handbags) and hopeful males with new socks, continued to attempt to run the gauntlet. As a customs man said to me during the week-end on Dundalk station platform: "Only when the whole population of the North has been over the border and back, and the whole population of Eire has gone North and returned will there be a chance of a nice quiet life for the officers. For only then will there be nobody with a hope of a successful smuggle!"

"I wish I could swop feet with you," one officer said to me, "or if I could only work without my shoes it wouldn't be so bad."

These officers are to be pitied. Feeling the iron in their souls they unmask with horrible quietness the pitiable subterfuges of would-be smugglers. Without changing their bored expressions they quietly drop confiscated goods into huge baskets. Anything from hair-setting lotion to fresh butter, from oranges to a pair of shorts. The Customs officer has the seeing eye that probes beneath the eggs (allowed) and sees the butter (confiscated) or between the heap of old garments the new one so innocently packed.

Seldom must extreme means be used to quell protests, and offenders are brought to see reason without calling in the police. Customs men and railway porters combine to point the hopelessness of getting the wrong stuff through, and the protesters give in.

Considering the thousands of passengers dealt with, the amount of friction caused is very small. The customs officers don't like it any more than the passengers; they do their job, carry out orders for which they are not responsible, and are conscientious enough not to let softness of heart do away with the effect those orders are designed to produce. If they are efficient it is the travellers who have made them so, for every trick in the bag has been tried on them.

After watching these fellows at work I decided that when next I go to the North I'll take nothing more than my toothbrush.

Sixteen thousand people from the North of Ireland left Dublin during the week-end. They queued up quietly for twenty trains, and, thanks to the efficient arrangements made by the Great Northern Railway Company, none was left behind. Embarkation instructions were given by loud speaker.

Last-minute efforts to buy whiskey to bring back over the border were frustrated by vigilant barmen, who refused to sell spirits in bottle. Even the woman who rushed into a public-house opposite Amiens Street Station and asked for a naggin "for a friend who is sick in the station," failed to make a purchase.

Railway authorities were surprised to find that incoming traffic was still large. Throughout the week-end the stream did not slacken.

Shoe Service

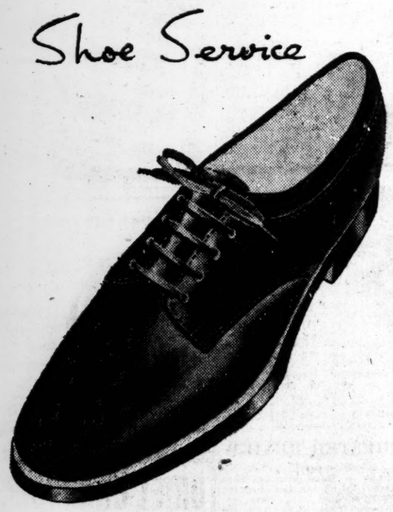

These are shoes with the holiday atmosphere—cool, comfortable, good looking. Shoes styled to keep their snug fit no matter how long you wear them. We have a grand selection in our extensive shoe department. Illustrated is a brown suede style. Price 37/6

MENSWEAR
WESTMORELAND ST. DUBLIN
Open all day Saturday

Domas

★ Two representative designs from our Summer collection.

TAILORED IN VELOUR CLOTH

Useful Coat for holiday wear, well tailored in Beige Velour-finish Cloth, with full sleeves, large lapels and tie belt. Lined throughout. Available in Medium sizes. (30 Coupons.)

The smart Coat illustrated on right is expressed in Lime Green Velour Cloth, with novel inset forming pockets and belt across back. Lined throughout. Medium sizes. (30 Coupons.)

Switzer
(SWITZER & CO. LTD. DUBLIN)

TO-DAY
and all this week
STOCKTAKING
Bargains at Todd's
Remnants, oddments and Summer Fashion Garments clearing at Reduced Prices.
Odd sizes in Ladies High-Grade Fashion Shoes Reduced to Clear.
TODD, BURNS & CO. Ltd.
MARY STREET DUBLIN

ROSAPENNA HOTEL
Accommodation available last 1 days of July, and from 18th September to 10th October. Make your reservations now. Apply to: Mr. Graham Moore, Manager, Rosapenna Hotel, Carrigart, Co. Donegal ('Phone, Downings 4); Thos. Cook & Son, 118 Grafton street, Dublin; Hewitt's Travel Agency, D'Olier street, Dublin; W. A. B. Douglas, F.R.G.S. (W. McCalla & Co., Ltd., 9 Donegall street, Belfast); Thos. Orr, Shipquay place, Londonderry.

Supplies are limited so if your dealer has difficulty in supplying your favourite Orange Squash — be patient, and remember like all good things Mi-Wadi is well worth waiting for
Mi-Wadi
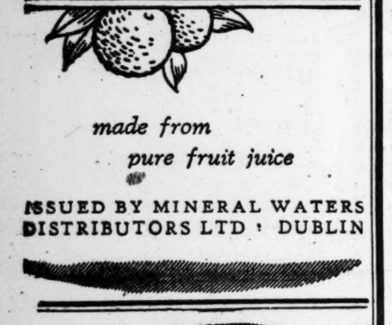
ORANGE SQUASH
made from pure fruit juice
ISSUED BY MINERAL WATERS DISTRIBUTORS LTD · DUBLIN

Bet in confidence S.P. and Ante-Post with
P. J. KILMARTIN
HEAD OFFICE: TELECORD HOUSE, 110 Middle Abbey St., Dublin.
ANTE-POST BETTING—MY PRICES
GALWAY PLATE
Run 28th July.
66 Black Mask — 100/7 Kerboga
100 Capital Star — 100 Knight's Crest
66 Desmond Morgan — 33 Saffron Hill
5 Funny — 100/8 Sun Bird
5/2 Golden Jack — 50 Sen's Pride
7/2 Heirdom — 100/14 Swindon Glory
66 Knight of Killala — 100/16 Tontonvilla
GALWAY HURDLE
Run 29th July.
33 Anarchist — 100/8 Dun Angus
100/8 Athlone Calling — 10 Erinox
7 Golspie
6 Ballynure — 10 Jenkinston
66 Bluster — 7/2 Point d'Atou
50 Beakstown
25 Cockasnook — 10 Smuts
100/7 Crafty Prince — 40 Westlands
100/8 Zog
100 Doremi
ENGLISH ST. LEGER
Run Newmarket, Sept. 18th. 1¾ m.
200 Airfield — 200 Oxonian
200 Bahia — 200 Proper Job
200 Baman — 6½ Persian Gulf
200 Capretto — 20 Pink Flower
100 Clarendon — 200 Red October
200 Final Folly — 7 Ribbon
33 Full Bloom — 100 Runway
200 Glenkingie — 200 Sulphurous
20 Going — 6½ Straight Deal
20 Herringbone — 10 Tropical Sun
200 Hyderabad — 200 Tacitas
66 Isle Meree — 7 Umiddad
100/7 Kingsway — 200 Veracity
200 Lovelight — 10 Why Hurry
8 Merchant Navy — 200 Waterfleet
200 Whirlaway
18 Nasrullah — 200 Wa..sford
IRISH OAKS
Run Curragh, Thursday, July 22. 1½m.
100/6 Battlefield — 40 Moria
100/8 Choral — 40 My Pet
40 Clodagh Rose — 4 Neartic
66 Das Ojas — 40 Rose Berwick
100 Duchess of Hainault — 20 St. Bridget
10 Sylvan Queen
40 Dena — 10 Santa
100/7 Fabulous — 33 Sardabee
100/8 Khazar — 10 Safari
33 Lady of the Snows — 33 Star of Ceylon
100/8 Scandanavia
33 Lighter — 4/5 Suntop
100/8 Lisaleen — 33 Valesco
The above prices are subject to market fluctuations. All in run or not. Double, treble, and accumulator events a speciality—full multiplied odds; 5% deducted from all money back, void bets excepted. Winning bets paid at any City Branch.
Letter Bets received morning of race given Starting Price. Reply win or lose. Clients should post their commissions early, as delivery might be delayed owing to transport. Accounts opened on approved references.
'Phone 72891-2-3.
Telegrams: "Eclipse, Dublin."

APPETITES ARE TWICE AS KEEN WHEN THE BREAD IS BERMALINE
BERMALINE BREAD

Use sparingly
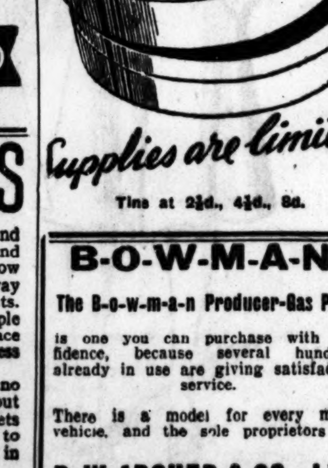

Supplies are limited
Tins at 2½d., 4½d., 8d.

FAT GOES
Perhaps you have exercised and experimented with your food and learned some of the ill-effects. Now try an easy, pleasant way. That way is 'Marmola' brand Antifat Tablets. It acts to correct the cause. People have used it for 35 years, so the place it holds has been secured by countless demonstrations.
The use of 'Marmola' requires no abnormal exercise or going without food. One simply takes four tablets daily until weight comes down to normal. Each tablet contains in exactly the right quantity a world-famous corrective for obesity. Ask your own friends what 'Marmola' did for them.
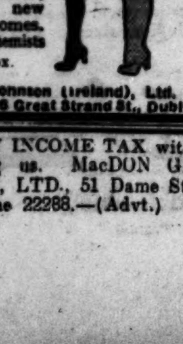
You should try 'Marmola' in justice to yourself. Watch the reduction, watch the new vitality that comes. Sold by all chemists at 3/- per box.
Fassett & Johnson (Ireland), Ltd. (Dept. 42), 43/46 Great Strand St., Dublin

B-O-W-M-A-N
The B-o-w-m-a-n Producer-Gas Plant
is one you can purchase with confidence, because several hundreds already in use are giving satisfactory service.
There is a model for every motor vehicle, and the sole proprietors are
R. W. ARCHER & CO., LTD.
65 Lower Mount Street, Dublin

SHIPPING.
CUNARD WHITE STAR
UNITED STATES AND CANADA.
CUNARD WHITE STAR, LTD., CUNARD BUILDING, LIVERPOOL 3, And at 6 LOWER ABBEY STREET, DUBLIN.

DON'T PAY INCOME TAX without consulting us. MacDONAGH AND BOLAND, LTD., 51 Dame St., Dublin. 'Phone 22288.—(Advt.)

Mark Forward Beats Hyperina

MR. F. S. MYERSCOUGH'S Mark Forward followed up his Baldoyle success by beating a practically better favourite, Hyperina, in the Arnott Plate at Phœnix Park on Saturday. Although the verdict was only a neck, it was a cleverly-gained win and the colt on this running must possess an excellent chance in the Phœnix Plate, in which Hyperina also is engaged.

Glengormley, despite a bad swerve after crossing the final flight, beat the Galway Hurdle candidate, Dun Angus, fairly readily in the Tramore Hurdle. Golden Jack, favourite for Galway Plate, also had an outing in this race, but came down after three-quarters of a mile. As a result of the fall R. J. O'Ryan sustained facial and rib injuries and had to be taken to hospital. He is progressing favourably.

Catering by Thomas Neary, 1 Chatham street, Dublin.

3.0—POWERSTOWN T.Y.O. PLATE, £100. 5 f.
Joe the Marine, b. g. by Montrose—O. Tora San (Mr. D. Malone), 8-5 ... B. Duffy 1
Fair Mystery, 9-0 ... M. Wing 2
Glengrigor, 9-0 ... J. Power 3
Sea-Point, 8-10 (T. Burns), 4; Ravarret, 9-0 (G. Wells), 5; Murlough Bay, 8-5 (G. Cooney), 6; Tag Rock, 8-10 (J. Farrell), 7; Merry Wren, 8-5 (J. Tyrrell). Owner.
4/5 Glengrigor, 3/1 JOE THE MARINE, 7/1 Murlough Bay and Fair Mystery, 20/1 others. Tote—9/-; places, 2/6, 3/6, 2/6. 8l.; neck. 63 secs.

3.30—TRAMORE HURDLE, £100. 2 m.
Glengormley, br. g. by Golden Chalice—Snowy Glen (Sir T. Dixon), a, 10-0 ... A. Brabazon 1
Dun Angus, 4, 9-10 ... W. T. O'Grady 2
Heroic, 4, 10-8 ... T. Hyde 3
Falcarragh, 9-7 (M. C. Prendergast), 4; Bluster, 9-10 (R. Cartwright), 5; Empire Belle, 9-11 (P. Timmins), 6; Loyalist, 10-9 (M. Browne), 7; Golden Jack, 12-2 (R. J. O'Ryan) (fell). Brabazon.
11/10 Dun Angus, 9/4 GLENGORMLEY 6/1 Golden Jack, 10/1 Heroic and Empire Belle, 20/1 others. Tote—6/-; places, 2/6, 2/6, 3/-. 1l.; 3l. 4 mins. 49 4-5 secs.

4.0—DOWN ROYAL PLATE, £100. 1 m.
Kitchenette, b. f. by Apron—Orange Blossom (Lord Talbot de Malahide), 8-10 ... T. P. Burns 1
Our Pyjamas, 8-10 ... E. M. Quirke 2
Donizetti, 9-0 ... G. Wells 3
Hamadryad, 8-10 (Joe Canty), 4; Cashla Bay, 8-9 (G. Cooney), 5; Pontifex, 8-10 (J. Power), 6; Maxime, 8-10 (T. Burns), 7; Robinstar, 8-9 (E. Newman), 8; Toymaker, 9-0 (W. Barrett). (Blake.)
5/2 Hamadryad, 3/1 Our Pyjamas, 7/2 Donizetti, 4/1 KITCHENETTE, 6/1 Cashla Bay, 10/1 Pontifex, 20/1 any other. Tote—9/6; places, 3/-, 3/-, 3/6. 1l.; 1l. 1 min. 41 1-5 secs.

4.30—GOWRAN HANDICAP, £100. 1 m. 2 f. 50 yds.
My Cherry, b. m. by Knight of the Garter—Greenogue Princess (Mr. T. K. H. Baker), 6, 8-13 ... A. Brabazon 1
Buffalo Bill, 5, 8-4 ... B. Duffy 2
Red Sale, a, 8-5 ... G. Wells 3
Tasmanian, 7-9 (G. Cooney), 4; Miller, 8-6 (J. Tyrrell), 5; Murty, 8-11 (M. Nolan), 6; Path of Glory, 7-7 (V. Ledwith), 7; Merilace, 8-6 (J. Moylan); Silver Sleigh, 8-6 (J. Patman); Racestown, 8-1 (H. Holmes). (T. W. Dreaper.)
2/1 Tasmanian, 9/4 MY CHERRY, 4/1 Buffalo Bill, 6/1 Merilace, 8/1 Murty and Miller, 100/8 Red Sale, 20/1 any other. Tote—8/-; places, 3/-, 4/6, 8/-. 1½l.; 1l. 2 mins. 12 secs.

5.0—ARNOTT T.Y.O. PLATE, £200. 5f.
Mark Forward, ch. c. by His Reverence—Markaway (Mr. F. S. Myerscough), 9-6 ... Joe Canty 1
Hyperina, 9-6 ... John Power 2
Dundela, 8-11 ... E. Newman 3
Madeh, 8-6 (B. Duffy), 4; King Billy, 8-10 (G. Wells), 5; Desire, 8-5 (M. Molony), 6; Water Street, 8-10 (H. Holmes), 7; White Castle, 8-3 (C. Newman); Joyous Flight, 8-10 (P. O'Neill); Please Teacher, 8-6 (M. Nolan). Owner.
1/1 Hyperina, 5/4 MARK FORWARD, 20/1 Dundela, 25/1 Madeh, 50/1 Please Teacher, 100/1 others. Tote—5/6; places, 2/6, 2/6, 2/6. Neck; 2l. 62 2-5 secs.

5.30—DUNDALK PLATE, £100. 1 m. 2 f. 50 yds.
Banavie, br. c., by Apron—Spiora (Mr. H. S. Gill), a, 11-13 ... T. Nugent 1
Maritime Law, a, 12-4 ... Mr. J. R. Cox 2
Good Gracious, a, 11-8 ... Mr. M. A. Joyce 3
Jenkinston, 11-8 (Mr. M. A. Byrne), 4; Bremen's Bay, 11-8 (Mr. R. N. Fetherston), 5; Safari, 11-3 (Mr. P. J. Lenehan), 6; Solvent Boy, 11-8 (Mr. G. P. Dodd), 7; Hurdlestown, 11-13 (Mr. G. ... Malcomson); Cara Koosh, 11-13 (Mr. P. Sleator); Tidings, 11-8 (Mr. F. Mulley); Sir Echo, 11-8, carried 11-9 (Mr. W. Taaffe); All Shell, 11-8 (Mr. J. Twomey); Cobh, 11-8 (Mr. W. J. Byrne); Sunny Tol, 11-3, carried 11-11 (Mr. J. T. Doyle); Dromore, 11-8 (Mr. W. G. Davis); Mars Calling, 11-3 (Mr. J. P. McAuley); Loanette, 11-3 (Mr. C. G. McKenna); Merenptah, 11-3 (Mr. P. P. Hogan). D. Rogers.
7/4 Safari, 3/1 BANAVIE, 4/1 Maritime Law, 5/1 Jenkinston, 10/1 Hurdlestown and Good Gracious, 20/1 others. Tote—12/-; places, 5/6, 5/-, 8/-. 5l.; 3l. 2 mins. 13 2-5 secs.

6.0—MULLINGAR HANDICAP, £100. 5f.
China Tealeaf, b. f. by Vesington Star—Royal Polly (Mr. J. G. McKenna), 4, 8-1 ... H. Holmes 1
Friction, 3, 8-0 ... B. Duffy 2
Bonbon, 3, 7-2 (car. 7-4) ... J. Tyrrell 3
Father Tracey, 8-8 (A. Dardis), 4; Mastership, 8-6 (G. Wells), 5; Stratula, 7-6 (car. 7-9) (V. Ledwith), 6; Hawaiian Lady, 7-8 (G. Cooney). B. Nugent.
2/5 Friction, 5/1 Bonbon, 7/1 Father Tracey, 8/1 Mastership, 100/6 CHINA TEALEAF and others. Tote: 28/6, places 4/6, 2/6.

Tote Double—Kitchenette and Mark Forward £3 1/-. winning units 160, pool £545. Day's aggregate £5,887 18/-. Last year £3,924.

Free Forecast.—Three correct forecasts of the placings in the Dundalk Plate were handed in, and successful competitors receive £20 each.

East of Ireland Tennis Finals

BY P. D. MacWEENEY.

AN exceptionally good women's singles match was the main feature of the East of Ireland lawn tennis championship finals at the Lansdowne club on Saturday. It was one of the first really pleasant days for tennis this summer, the promoting club had provided an excellent court, and both Miss Lombard and Mrs. Lister revelled in the conditions. They were fairly cracking the ball from the baseline, and a brilliant patch of play by the challenger made it a most interesting struggle right to the end.

Since winning the Irish Open Singles last year, Miss Lombard has proved unbeatable; she has a consistency and concentration which none of her rivals can shake, but she was very highly tested on Saturday. After losing the first two games she took six in a row to win the first set, and when she led 4-3 in the second, she seemed to be all set for another comfortable victory. Then Mrs. Lister really began her effort. Getting real whip into her drives, she clinched her openings by some neat volleying, and won three games in a row to level the sets. When she led 3-2 in the final set it seemed as if she might shake Miss Lombard from her pinnacle, but the champion kept on plugging the ball back, and in the end it was Mrs. Lister who cracked. She had points to win two of the games subsequently, but she was tiring, and Miss Lombard went on to a 6-3 victory.

Much the best of the doubles was the mixed, in which the new combination of J. Fitzgibbon and Miss M. Nichols fairly drove T. G. McVeagh and Miss Lombard off the court in the first set. In the second set they had golden opportunities of winning the first four games, but they let two of them slip from their grasp, and then collapsed almost completely. Some shrewd lobbing by Miss Lombard uncovered weaknesses overhead, and, after both Fitzgibbon and his partner had missed a succession of easy smashes, their ground strokes went to pieces also.

Four titles were retained, the only new champion being F. Kenny, who received a walk-over from R. F. Egan. In place of this final Kenny played an exhibition match with C. A. Kemp, which the latter won 4-6, 6-3, 6-3, after a delightful display of hard hitting by both men. Results:—

CHAMPIONSHIP FINALS.

Men's Singles—F. Kenny w.o., R. F. Egan, scr.

Women's Singles—Miss E. Lombard beat Mrs. E. G. Lister, 6-2, 4-6, 6-3.

Men's Doubles—C. A. Kemp and E. H. Maynard beat R. Buchanan and R. F. Jones, 6-3, 6-3, 1-6, 6-3.

Mixed Doubles—T. G. McVeagh and Miss E. Lombard beat J. Fitzgibbon and Miss M. Nichols, 4-6, 6-2, 6-1.

Women's Doubles—Misses Lombard and O. Poole beat Mrs. Egan and Mrs. Lister, 6-3, 6-3.

HANDICAP EVENTS.

Men's Singles—W. A. Manahan (minus 15.1) beat H. C. Jermyn (15.3), 2-6, 7-5, 6-3; Women's Singles—Mrs. A. P. McWeeney (minus 15.3) beat Miss E. McClaughry (minus 15), 6-2, 6-0; Men's Doubles—W. F. Reid and N. C. Mahony (scr.) beat J. Kennedy and R. Fawsitt (15.4), 6-0, 8-6; Mixed Doubles—W. F. Reid and Miss M. Kenny (minus 15) beat C. Nolan and Miss G. Peart (15.1), 6-2, 6-4.

CO. CAVAN L.T.C.
ANNUAL OPEN TOURNAMENT, AUGUST 30th-SEPTEMBER 4th. —(Advt.)

B. Flanagan Retains Hurdles Title

A FINE programme of open events, including the Championship of Ireland, at Guinness's Athletic Union Sports at Iveagh grounds on Saturday, attracted a very large entry, which included many leading Irish athletes.

B. J. Flanagan had little difficulty in retaining the 120 yards hurdles championship of Ireland, winning with 15 yards to spare in an all-U.C.D. finish. His brother, Donal, who had been expected to give him most trouble, fell at the first hurdle.

The other championship event, the mile cycle, provided a tight finish, M. Anderson, of Bohermeen, resisting strong challenges by S. B. Donnelly and V. Lyons to win by half a length. Anderson won the 10 kilometres point-to-point cycle championship at Dundalk recently.

J. Kiely (Killenaule) recorded a notable double in winning the one mile and four miles handicaps, beating a big field in each, and W. O'Mahony (Mallow) scored an easy victory in the 440 yards.

D. D. Guiney beat J. B. Byrne (Armagh), Irish champion, in winning the 16lb. shot, thus revenging his defeat by the latter at Dundalk, and T. Wall cleared 6ft. 1in. from scratch to take the high jump. The five miles cycle handicap ended in a thrilling struggle between three Round Tower men, K. Lynch beating K. Clinton by a length, with J. F. Lynch only a wheel away third.

OPEN EVENTS.

100 Yards Handicap—P. McCarthy (Civil Service) (7 yds.), 1; J. Murray (Phœnix) (8 yds.), 2; L. Curran (Curragh) (6 yds.), 3. Won by inches; 1 ft. 9 4-5 secs. 26 competed.

120 Yards Hurdles (Championship of Ireland)—B. J. Flanagan (U.C.D.), 1; W. J. Phelan (U.C.D.), 2; M. B. Horgan (U.C.D.), 3. Won by 15 yds.; 1 yd. 16 2-5 secs. 8 competed.

440 Yards Handicap—W. O'Mahony (Mallow), 16 yds., 1; J. Kenny (Dublin City), 15 yds., 2; L. McConkey (St. Vincent's), 20 yds., 3. Won by 4 yds.; 1 yd. 50 4-5 secs. 26 competed.

880 Yards Handicap—G. F. Rosengrave (St. Vincent's), 25 yds., 1; D. Finnegan (Curragh), 20 yds., 2; M. McGrath (Cappoquin), 15 yds., 3. Won by 2 yds., inches. 2 mins. 0 secs. 20 competed.

One Mile Handicap—J. Kiely (Killenaule), 90 yds., 1; G. F. McCambridge (Corrigan), 100 yds., 2; J. Finn (St. Brigid's), 90 yds., 3. Won by 10 yds.; 3 yds. 4 mins. 19 ?-5 secs. 20 competed.

Four Miles Handicap—J. Kiely (Killenaule), 300 yds., 1; L. Appleby (Dublin City), 300 yds., 2. T. Reilly (Tradagh), 20 yds. 3. Won by 40 yds.; 100 yds. 20 mins. 16 secs. 26 competed. Pte. Casey (Curragh), 350 yds., finished second, but was disqualified.

High Jump Handicap—T. Wall (unattached) (scr.), 6ft. 1in., 1; Lt. O'Keeffe (Curragh) (3 ins.), 6ft., 2; M. J. Corbett (Dublin City) (3 ins.), 5ft. 11ins., 3. 9 competed.

Pole Vault Handicap—Sgt. Dykes (Curragh) (1ft.), 11ft. 7ins., 1; M. Furlong (Enniscorthy) (2ft.), 11ft. 6ins., 2; J. P. Murphy (Mallow) (1ft.), 11ft., 3. 7 competed.

16lb. Shot Handicap—D. D. Guiney (Civil Service) (4ins.), 46ft. 3ins., 1; J. B. Byrne (Armagh) (scr.), 44ft., 2; D. Flanagan (St. James's Gate) (4ft. 8ins.), 42ft. 1in., 3. 7 competed.

880 Yards Cycle Handicap — S. B. Donnelly (St. Vincent's), 30 yds., 1; K. Clinton (Round Tower), 40 yds., 2; C. O'Reilly (Harp), 25 yds., 3. Won by a wheel; same. 1 min. 16 secs.

One Mile Cycle (Championship of Ireland)—M. Anderson (Bohermeen), 1; S. B. Donnelly (St. Vincent's), 2; V. Lyons (Eagle), 3. Won by ½l.; same. 2 mins. 45 2-5 secs. 21 competed.

One Mile Cycle Handicap—B. T. Walsh (Eagle) 120 yds., 1; E. Maber (Eagle), 75 yds., 2; S. B. Donnelly (St. Vincent's), 45 yds., 3. Won by half a wheel; 6 lengths 2 mins. 32 4-5 secs. 23 competed.

Five Miles Cycle Handicap—K. Lynch (Round Tower), 420 yds., 1; K. Clinton (Round Tower), 400 yds., 2; J. F. Lynch (Round Tower), 320 yds., 3. Won by 1 length; a wheel. 14 mins. 5 4-5 secs. 25 competed.

Confined Events:—Winners—75 Yards (Girls)—Miss A. Dunning. 100 Yards—S. Spencer. 100 Yards Service Race—R. Butler. 100 Yards (Boys)—P. Battelle. 220 Yards (Boys)—P. Reville. 880 Yards—J. Hayden. One Mile—B. McDonald. High Jump—R. Rogers, 5ft. 4in. Long Jump—R. Rogers, 20ft. 6in. Inter-Department Relay—Chemical Laboratory.

VERSATILE ATHLETE

R. J. Myles, Wanderers' wing three-quarter, is a versatile and promising young athlete. A member of the Hammond Lane A.C., he made his *début* in an open handicap at the club's sports at Beaver row, Donnybrook, on Saturday, and off 9 yards in the sprint won easily by 3 yards in 9 3-5 secs., while from scratch he also won the confined 100 and the Rowe Cup. He cleared 20ft. 3½ins. (again from scratch) in the long jump to take second place to T. Wickham (21ft. 5in.), who was in receipt of 2ft. 9in. In the confined hop, step and jump he secured third place, led the winning team in the club relay and with a putt of 34ft. 10ins. (off 3ft.) took the 12lb. shot.

OPEN EVENTS.

100 Yards Final—R. J. Myles, H.L. (9), 1; S. O'Riordan, D.H. (9½), 2; K. P. Carson, D.H. (6½), 3. 3 yards; foot. 9 3-5 secs.

220 Yards Final—S. O'Riordan (20), 1; L. Brusey, C.S. (16), 2; M. O'Kelly, H.L. (22), 3. 3 yards; ½ yard. 22 1-5 secs.

Half-mile—A. P. Lamont, North Belfast (48), 1; R. Walker, C.H. (55), 2; J. Lockhart, C.H. (38), 3. ½ yard; 1 yard. 1m. 56 4-5 secs.

Inter-Club Relay (4 x 110)—Civil Service (J. Conway, L. Brusey, T. McNamara, R. Murphy), 1; Donore, 2; Crusaders, 3. Easily. 1 min. 47 secs.

Confined Events—Winners—100 Yards (Rowe Cup)—R. Myles; Half-mile (Frame Cup)—J. Kelly; Mile (Aitken Cup)—P. Tunney; 2 Miles—P. Tunney; 12lb. Shot—R. Myles; High Jump—E. Gannon; Long Jump—T. Wickham. Relay—Hallowware Staff; Hop, Step and Jump—E. Gannon; Five-a-Side Football—Jobbing Department; Veterans—80 Yards—W. Higgins; Ladies' Race—Miss Kinnealy.

SENIOR ROWING CUP FOR TRINITY

At Cork Regatta on Saturday Dublin University won the I.A.R.U. Senior Eights Rowing Cup, beating U.C.D. in the final by a length and a half in 7 mins. 22 secs. It was a close tussle for half-way, when Trinity spurted and were not afterwards seriously challenged.

In the first heat Trinity were led for a good way by Athlunkard, but the latter fell away in the closing stages, while U.C.D. finished alone in their heat, Cork having the ill-luck to break two oars when leading and the Shannon boat shipping water. There was a flood tide flowing, and boats were swamped in nearly every race. Results:—

I.A.R.U. Cup (senior eights)—Heat I.: Dublin University, 1; Athlunkard, 2. Also competed—Neptune. 1l. Heat 2—U.C.D. finished alone. Also competed—Cork, Shannon. Final—Dublin University (H. Athey, J. P. Rees, J. A. Wilson, R. C. Henderson, J. A. Hanna, I. Wilson, C. W. Arnold, G. Furlong, stroke, R. C. Robb, cox.), 1; U.C.D., 2. 1½l. 7 mins. 22 secs.

Other winners:—Senior fours, Cork; second senior fours, Neptune; junior eights, Dublin University; junior fours, Dublin University; maiden eights, Limerick; maiden fours, Shannon; under-age fours, St. Michael's; schoolboys, St. Finnbarr's.

GOLF CLUB RESULTS

Portmarnock.—Open mixed foursomes—F. X. and Mrs. Kelly, 7 up; J. Tunney and Miss Tunney, 3 up.

Royal Dublin. — Veterans' Cup — B. McDonagh (18), 71; T. W. Pyper (11), 73; J. Murray (14), 73.

Castle.—Medals—I.: G. Davis (5), 2 up; R. Murray (4), all square; A. Davidson (12), all square. II.: J. F. Stronach (17), 3 up; E. J. Creamer (14), 2 up. Saturday—Lady HolmPatrick Cup.

Milltown. — W. M. Murphy Cup (36 holes)—Victor Drennan (15), 142; J. Kearney (16), 142. Best gross—E. F. Kilduff, 155. Sweepstakes—G. M. Greene (10), 65; A. B. Linehan (3), R. R. Cruise (5), J. Kearney (16), 70. Saturday—Veterans' Cup and medal.

Sutton.—Fourball aggregate—P. Moloney (10) and J. J. Jennings (19), 136; R. Ryan (9) and D. R. Sidford (17), 141, J. A. Doyle (8) and D. Gallagher (20) 141. Saturday—Mixed foursomes, strokes, in aid of Fairyhill Hospital.

Bray.—Veterans' Cup—R. C. Williamson (12), 4 up; A. J. Keegan (12), 3 up. Saturday—Semi-open fourball.

Greystones. — Medal—W. Simms (15), 68.

Delgany.—Medal—C. B. Beattie (10) 72; J. E. Allen (18), 77.

Killiney.—Barton Memorial Cup—First 18—Leading scores: J. P. McEnroe (14), 3 up; P. Bardon (18), 1 up; C. F. Higginbotham (9) 1 up. Saturday—Final 18. Kilcolman Cup—Winner R. B. Wellwood; runner-up, M. Duffy.

Kilcroney.—Medal—J. B. Ganly (8), all square (on second nine); C. W. Robertson (4), all square; E. King (20), all square. Ladies—Mrs. E. J. Mulligan's prize: Miss M. Quinn (30), in 20th hole; Mrs. H. Glaserfeld (24), on 19th fairway. Wednesday, 21st—Mrs. A. J. Stafford's prize. 18 holes, strokes.

Woodbrook. — O'Connor Cup—Leading scores—I.: J. C. Scannell (8), 68; J. J. Doyle (8), 69; C. J. McAllister (8), 69. II.: J. Dolan (15), 62; R. D. McDermott (18), 70. Mixed foursomes — M. McCartan (10) and Miss I. Brady (13), 68½; J. J. Kenny (17) and Mrs. Kenny (27), 72.

Foxrock. — Jubilee competition—F. C. Martin and Miss P. Clinch, 7 up; B. T. and Mrs. O'Reilly and H. J. McAuley and Mrs. McAuley, 6 up.

Rathfarnham. — Semi-open mixed — D. Meredith (7) and Mrs. Quaile (21), 3 up; R. B. Wellwood (6) and Mrs. Giddings (28) 1 down. Nine holes—V. K. Bailey and Mrs. Deane (6½), 33½; S. Lee and Miss M. Black (6½), 34½.

Irish Chemists' G.S. — at Clontarf. Cahill and Co. prizes—J. Mason (12), 70; P. McAuliffe (13), 72. Cup winners—S. Savage and W. R. Such.

Newlands. — Open mixed fourball — S. Fullen (15) and Miss O'Connell (28), 7 up.

Clontarf.—Scotch foursomes (two pairs): N. O'Boyle (10) and Jer. Daly (16), 66, and F. J. Quinn (7) and M. Costello (8), 70½; team score, 136½. H. Delaney (6) and R. Grogan (10), 67, and E. McGettrick (8) and L. McNamara (14) 73; team score, 140. Wednesday—Crawford Cup, strokes. Sunday—Mixed foursomes, strokes.

Malahide.—Owing to the death of Mr. Gerald O'Neill, the course will be closed until 2 p.m. to-day.

ARNOTT CUP

There was a good turn-out of newspaper men yesterday at Howth for the Captain John Arnott Memorial Cup, which was won by H. C. G. Legge (12) with the excellent score of 66. Other leading scores:—T. Walsh (6), 72; C. J. Furlong (11), 74; C. McDonnell (22), 75; J. P. Rooney (10), 77; M. Rooney (10), 78; R. Brophy (13), 78.

GREYSTONES GOLF CLUB.
OPEN WEEK JULY 21-24.
For particulars see notice in Club.—(Advt.)

Athletics Records.—Two new records were established at the National Youths' Athletics Championship at Cork last night. G. Lillis (Roscrea) won the 120 Yards Hurdles in 13 2-5 secs., and P. J. Mannion (Civil Service, Dublin) broke his own record with a throw of 137ft. 9½ins. in the javelin event.

Soccer.—At Tolka Park yesterday Dublin Civil Defence beat Belfast Civil Defence by 4-1. O'Flanagan (3) and Dalton scored for the winners and O'Neil for the visitors.

MARITIME INSTITUTE REGATTA

A record fleet—76 yachts and sailboats—started at the first Maritime Institute regatta at Dun Laoghaire on Saturday, 11 races being sent away in 50 minutes from 3 o'clock, but between lack of a sailing breeze and a strong tide, in addition to a time limit rule for courses, only four races reached the finishing stage. Marama (H. Osterberg) won the Section I. Cruisers' match, Punctilio taking 2nd prize; while the handicap gave 1st prize to Tumbler in the Section II. match, 2nd and 3rd going to Mercia and Bonita. The 21-Footers were outside the time limit.

There was a start of 15 in the match for D.B.S.C. and H.S.C. 17-Footers, and Eileen (T. H. Roche, D.B.S.C.) won, Pauline (H.S.C.) taking 2nd, Rita (D.B.S.C.) 3rd, and Leila (H.S.C.) 4th prize. The Mermaids were one of the lucky classes to be able to finish, and 15 started. Amy (J. Clark) won, Oonagh taking second, Mantis 3rd, and Nike 4th prize.

NORTH DUBLIN LOSE SQUADRON TITLE

The annual gala of the Civil Service Swimming Club attracted the biggest crowd of the season to Blackrock Baths on Saturday. In the Leinster senior squadron championship the holders, North Dublin, got home first from the Army, after a fine last lap display by Hawkins. North Dublin, however, were disqualified, as one of their team was adjudged to have started before his time, and the race was awarded to the Army (Curragh) team, with Clontarf second. The winning team (J. Coffey, D. McDermott, J. O'Neill, D. Corbett). W. F. Case (Clontarf) swam over for the 100 yards' back stroke championship of Leinster. Other winners:—

Men.—50 metres' club handicap—J. Corcoran. 50 metres' open handicap—S. Fitzpatrick (Clontarf). 100 yards' club championship—D. Page. Water polo—South Dublin 5 (O'Brien 3, McCabe 2) North Dublin 2 (Bowman, R. Case).

Women.—50 metres' club champion ship—M. Sloane. 50 metres' open handicap—D. Quinn (Dublin). 50 metres' club handicap—M. Tully. Invitation flying squadron—Pembroke.

MOTOR CYCLING

The North Section of the Dublin Metropolitan L.S.F. Motor Cycle Despatch Unit held a combined timed road run and handicap trial yesterday. The riders started from Whitehall, and, after completing a circuit of North Co. Dublin, finished at Balgriffin, where the trial was held at St. Doolaghs. Highest placings on handicap were:—1, W. Moran (Triumph), 134; 2, R. Davis (Norton), 130; 3, C. Deane (Norton) 122; 4, G. Smith (Rudge), 121; 5, M. Carter (Ariel), 115; 6, J. Jordan (B.S.A.), 111.

The best individual performance in the trial was that of K. Murray (A.J.S.), who secured maximum marks.

G.A.A. RESULTS

Roscommon—Roscommon 2-6, Galway 0-7.

Coolock—St. Margarets 2-3, Parnells 2-2.

Parnell Park—Faughs 5-3, Young Irelands 0; St. Vincent's 4 5 Erin's Own 3-3.

Cocker Spaniel Show

Northern exhibitors did well at the tenth annual championship show of the Cocker Spaniel Club of Ireland, held on Saturday last at Goff's Repository, Lower Mount street, Dublin, in which over 150 entries were received. Mr. T. G. Wilson was the judge.

The Irish Kennel Club Silver Miniature Cup for the best cocker in the show and the Green Star for the best bitch were awarded to Messrs. H. S. Harvey and William McCausland, View Fort, Upper Malone, Dunmurry, Co. Antrim (Superb). The Green Star for the best dog was awarded to Mr. R. H. Hunter, Ballinacross Cottage, Derry (Gold Digger of Faughan).

The following cups were awarded:—Milner Cup, Mr. P. O'Brien, Harbour Office, Bray, Co. Wicklow (Garryowen Bell); Scott-Moore Cup, Messrs. H. S. Harvey and William McCausland (Superb); Moorish Cup, Mr. J. J. Beasant, Ballygomartin road, Belfast (Earl of Ballygomartin); Tinvane Cup, Mr. P. O'Brien (Garryowen Bell); Sue Cup, Mr. P. O'Brien (Garryowen Red Robin); Silver Slippers Cup, Mr. P. O'Brien (Garryowen Bell); Wilson Cup, Mr. R. H. Hunter (Gold Digger of Faughan).

The following were the first prizewinners:—Mr. R. H. Hunter—Gold Digger of Faughan (6); Mr. P. O'Brien—Garryowen Red Robin (1) and Garryowen Bell (1); Mrs. W. F. Mansell, 52 Princetown road, Bangor — Blackmoor Banner (1); Mr. J. J. Beasant—Earl of Ballygomartin (3); Mr. F. Goodisson, 34 John street, Wexford—Ardent Lass (3); Messrs. Harvey and McCausland—Harmac Hesperus (2), Superb (1), Team (1), Brace (1); Miss M. M. Fawcett, Mulgeeth, Enfield, Co. Meath—Mulgeeth Playgirl (1); Mr. T. E. Tighe, 212 Clontarf road, Dublin—Langley Black Beauty of Dunsinane (1); Mr. H. H. Monie, Fern Bank, Knock road, Belfast—Nona of Storr (1).

U.S. Building "Skymasters"

The first four-engined transport 'plane to be produced at the 33,000,000 dollar Douglas plant in Chicago, will make its inaugural flight on July 30.

These transports—"Skymasters"—largest 'planes in full scale production, will carry 15 tons of arms, equipment and supplies, or 50 fully-equipped soldiers. They are a wartime version of the transcontinental luxury airliners.—(Reuter.)

LEGAL DIARY

LAW NOTICES—Monday, July 19.

THE HIGH COURT.—Court 3. Mr. Justice Haugh. Non-Jury Actions (at the conclusion of the Probate list)—Munden v. Elkinson; Deery v. O'Connell; Carron v. Carron.

CIRCUIT APPEALS.—Court 2. Mr. Justice Maguire, at 11—Kielty v. Loftus; McEvoy v. Arnott and Co., Ltd.; Cooney v. Clenaghan; Taylor v. Autocars Ireland, Ltd. Court 5—Mr. Justice Overend, at 11—Provincial Bank of Ireland, Ltd., v. Dagg.

CIRCUIT CRIMINAL COURT.—Green street, at 11. Jurors 301 to 400 must attend. Absent jurors will be fined.

CIRCUIT COURT OF JUSTICE.—Judge Davitt, at Chancery place, 11—O'Mahony v. Hospital Commission; Car-Pur Finance Co. v. Dempsey; same v. Lawlor; same v. Mannion.

SOCIETY'S OUTING

On Saturday over 160 members and friends went on the annual outing of the Dublin Branch of the Royal Society of St. George to Gormanston, where they were welcomed by the President, Mr. Frank Papworth. A number of novel competitions were included in the programme, each of the eighty children present receiving a prize.

THIS WEEK'S AUCTIONS OF FURNITURE AND FINE ARTS

Monday—Flat, Lansdowne House, Lansdowne road (James H. North).

Wednesday—The Dungannon Brick Co. (office furniture) (G. F. Singleton and Co.); 77 St. Helen's road, Booterstown (Allen and Townsend).

Thursday—110 Grafton street (J. H. North); 23 Alma road, Monkstown (Hazley and Co., Blackrock); Parochial House, Kill, Co. Kildare (Coonan and Son, Maynooth).

Friday—9 St. Kevin's Park, Dartry road (Thos. Dockrell and Son).

A new type of smokeless and sootless coal has been produced in Peru from anthracite. It can completely replace charcoal, and is suitable for all domestic uses. It is expected that within a short time export to other countries will be possible.—(Reuter.)

Fresh from the country comes the rich full cream Irish milk that goes to make Cadbury's chocolate—one and a half glasses to every half pound. And Cadbury Milk Chocolate contains other vital foods as well.
CADBURYS MILK CHOCOLATE

WASTE PAPER wanted
LEDGERS, OFFICE PAPERS, MAGAZINES, CARDBOARD, MIXED PAPERS, RAGS, etc.
Full controlled Prices paid.
CARRIAGE PAID ON LOTS OF ONE CWT. AND OVER
Full particulars of Depots from:
M. DUAN & CO. (NORA DUAN)
8 STH. PRINCES ST., DUBLIN
Phone 73887.

A scientific remedy
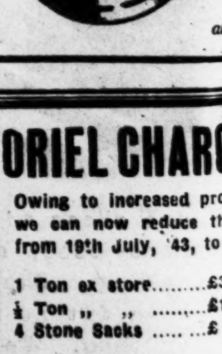

for cuts, rashes, bruises and all skin troubles
6d.
also at 1/3

ORIEL CHARCOAL
Owing to increased production we can now reduce the price from 19th July, '43, to:—
1 Ton ex store £30 0 0
½ Ton „ „ £15 10 0
4 Stone Sacks £0 16 0
W. B. CRAWFORD (Dublin) Ltd.
HATCH STREET, DUBLIN.

WAKE UP YOUR LIVER BILE
Without Calomel—and you'll jump out of bed in the morning full of vim and vigour.
The liver should pour out two pints of liquid bile into your bowels daily. If this bile is not flowing freely your food doesn't digest. It just decays in the bowels. Gas bloats up your stomach. You get constipated. Your whole system is poisoned, and you feel sour, sunk, and the world looks punk.
Laxatives help a little, but a mere bowel movement doesn't get at the cause. It takes those good old Carter's Little Liver Pills to get those two pints of bile flowing freely and make you feel "up and up." Harmless, gentle, yet amazing in making bile flow freely. Ask for Carter's Little Liver Pills. Stubbornly refuse anything else. 1/3 and 3/-.

Fine Phœnix Victory

A FINE victory for Phœnix over Pembroke, at Sydney Parade on Saturday, put the cricket league champions well on the way to securing the title again. After a bad start by Pembroke, T. C. Williams and A. G. Murray put on 89 for the third wicket, and then B. F. and S. F. Bergin added 59 for the sixth. The innings was declared at 199 for 7, Phœnix being left 2¼ hours to get the runs. They got them with four minutes to spare, thanks mainly to a capital 75 by D. R. Pigot, scored in just over an hour, and fine forcing innings by J. Brophy. Score:—

PEMBROKE.

M. B. Williams c. F. Quinn b. N. Fox	3
K. C. Dempsey c. F. Quinn b. D. R. Pigot	6
T. C. Williams st. B. Fox b. D. R. Pigot	64
A. G. Murray st. B. Fox b. F. Quinn	25
B. F. Bergin c. B. Quinn b. D. R. Pigot	46
S. F. Bergin c. O'Connell b. F. Quinn	21
P. B. Murphy c. O'Connell b. Boucher	8
F. J. Millar not out	2
Extras	24
Total (7 wkts., dec.)	199

Bowling: D. R. Pigot, 3 for 54; N. R. Fox, 1 for 11; J. C. Boucher, 1 for 52; F. M. Quinn, 2 for 19.

PHŒNIX.

D. R. Pigot c. Dempsey b. B. Bergin	75
J. C. Boucher c. Millar b. M. B. Williams	11
F. M. Quinn l.b.w. b. M. B. Williams	6
G. J. Quinn c. G. J. Bergin b. B. F. Bergin	22
P. Quinn b. M. B. Williams	36
D. V. O'Connell c. M. B. Williams b. B. F. Bergin	2
J. Brophy not out	39
K. Quinn l.b.w. b. T. C. Williams	2
N. Fox not out	4
Extras	7
Total (7 wkts.)	204

Bowling: M. B. Williams, 3 for 70; T. C. Williams, 1 for 35; B. F. Bergin, 3 for 49.

MERRION V. CLONTARF

Short their opening batsmen, N. C. Mahony and E. A. Carry, P. G. Bourke and J. W. Hill, Clontarf were beaten by eight wickets by Merrion in a League match at Anglesea road. Score:—

CLONTARF.

T. J. Dunne run out	1
V. Kelly c. Burke b. Shortt	3
R. T. Ruddock l.b.w. b. McGinty	54
J. Caprani c. Burke b. Shortt	8
G. Fox b. Shortt	0
D. Fitzgerald c. Lindsay b. Shortt	10
S. E. Keegan c. O'Connor b. McGinty	24
L. B. McMahon c. O'Connor b. Shortt	2
C. Burgess b. McGinty	0
D. Smith not out	0
J. Crowley b. Shortt	0
Extras	10
Total	112

Shortt, 6 for 39; McGinty, 3 for 17.

MERRION.

P. Waldron l.b.w. b. Caprani	37
J. D'Arcy not out	54
W. Lindsay b. Caprani	6
J. A. O'Donnell not out	11
Extras	15
Total (2 wkts.)	123

Caprani, 2 for 20.

DUBLIN U. V. Y.M.C.A.

Apart from a bright fifth wicket partnership between J. E. Sweetman and W. Haughton, a weak Dublin University side fared very badly against Y.M.C.A. in the College Park, and were dismissed for 80. Y.M.C.A. replied with 82 for 5, to win by five wickets. Score:—

DUBLIN UNIVERSITY.

I. Jones b Dobson	0
S. Fleming c Smith v Hirst	1
J. E. Sweetman l.b.w. b Gill	40
N. B. Hool c Lyons b Hirst	0
P. Oliver b Hirst	4
W. Haughton b Begley	19
P. Isaacson b Dobson	1
P. G. Harrison b Dobson	0
F. Calvert b Begley	0
N. Parkes not out	6
G. B. Jeffers b Begley	7
Extras	2
Total	80

Dobson 3 for 22, Hirst 3 for 27, Begley 3 for 25, Gill 1 for 4.

Y.M.C.A.

T. A. Beatty c and b Jeffers	5
C. H. Colter c Hool b Haughton	17
R. I. Gill st Isaacson b Jeffers	12
E. C. Smith not out	23
J. Dobson c Isaacson b Haughton	0
R. Lyons not out	6
G. Boate run out	6
Extras	13
Total (5 wickets)	82

Jeffers 2 for 18, Haughton 2 for 18.

LEINSTER V. C. SERVICE

At Rathmines Leinster beat Civil Service by 166 runs. The feature of the game was a grand partnership for Leinster between Lambert and Mannion, which realised 159, when Mannion was run out within 8 of his century. He hit 12 fours. Score:—

LEINSTER.

F. G. Connell b McCallion	10
J. R. Gill c Daly b Gaul	13
P. C. Mannion run out	92
N. H. Lambert c Meehan b Fitzpatrick	65
S. E. Law not out	20
M. Desmond not out	24
Extras	5
Total (4 wkts., dec.)	229

Gaul 1 for 41, McCallion 1 for 78, Fitzpatrick 1 for 49.

CIVIL SERVICE.

E. J. Daly b Hodgson	9
M. J. Fitzpatrick b Hodgson	0
L. Meehan c Cuffe b Guinan	7
V. J. Holloway c Connell b Hodgson	1
P. Collins c Cuffe b McClelland	13
J. Gaul b Hodgson	4
W. McCallion b Hodgson	16
P. Lloyd b McClelland	7
M. Miller b Hodgson	0
D. O'Brien b McClelland	0
J. Jordan not out	0
Extras	6
Total	63

Guinan 1 for 16, Hodgson 6 for 23, McClelland 3 for 18.

EXCITING FINISH

At Rathmines yesterday Leinster beat J. C. Boucher's XI. by six wickets, the winning runs being obtained in the last over of the match. Score:—

J. C. BOUCHER'S XI.

N. C. Mahony b. Hodgson	26
T. C. Williams b. Buggy	37
A. G. Murray b. Buggy	9
L. Meehan b. Buggy	0
F. M. Quinn c. sub. bw. M. Desmond	72
P. J. Quinn c. Connell b. Desmond	39
C. J. Little not out	17
J. A. O'Donnell b. Hodgson	2
J. N. Brophy b. Hodgson	0
C. Mara b. Desmond	9
Extras	12
Total (9 wkts., dec.)	223

W. Hodgson 3 for 47, V. Buggy 3 for 37, M. Desmond 3 for 33.

LEINSTER.

J. R. Gill st. Brophy b. Little	70
M. Desmond c. Mahony b. F. Quinn	79
V. Buggy ht wkt. b. Little	20
N. H. Lambert c. O'Donnell b. Little	2
F. G. Connell not out	37
P. C. Mannion not out	4
Extras	18
Total (4 wkts.)	230

C. J. Little 3 for 48, F. Quinn 1 for 5.

Junior Cup Final—Pioneers 70 (W. Wolfe 8 for 23), Civil Service 71 for 3.

WINDSOR RESULTS

1.0 (1m. 2f.)—**Rimika,** by Umidwar—Ririka (A. Wragg) (5/2) 1; Try Again (9/4), 2; Frinsham Lady (8/1), 3. 11 ran. 3l.; 2l. O. Bell.

1.30 (5f.)—**Vidi,** by Umidwar—Lodge Park (C. Richards) (5/2), 1; Newtown Pippin (13/8), 2; Distinghe (3/1), 3. 19 ran. Sh. head; 1l. W. Smyth.

2.0 (2m. 4½f.)—**Bo-Tree,** by Le Prodige—Belle Ferronierre (Cannon) (11/2), 1; Caudillo (5/1), 2; Filator (100/30), 3. 7 ran. Head; same. Todd.

2.30 (5f.)—**Golden Chimes,** by Gold Bridge—Twelve Belles (Carey) (2/5), 1; St. Athans (7/1), 2; Ferry Girl (33/1), 3. 9 ran. 2l.; 1½l. Nightingall.

3.0 (1m. 2f.)—**Cecilina,** by Cecil—Nina (Richardson) (7/1), 1; Milk Bar (7/2), 2; Lovetin (5/2), 3. 21 ran. 2l.; same. Todd.

3.30 (6f.)—**Sugar Palm,** by Sir Cosmo—Sunny Palm (Carey) (4/5), 1; Cristoforo (20/1), 2; Mehrali (4/1), 3. 9 ran. ½l.; 1l. F. Hartigan.

4.0 (1¼m.)—**Good Cheer,** by Felicitation—Malva (G. Richards) (7/4), 1; Bluejacket (33/1), 2; Torrin (7/4), 3. 7 ran. 3l.; 2l. Bancroft.

4.30 (6f.)—**Aerial Lass,** by Bold Archer—Nicolette (Carey) (5/1), 1; Cosmo Girl (10/1), 2; Calvados (25/1), 3. 17 ran. 2l.; same. Nightingall.

SHELBOURNE PARK GREYHOUNDS

525 YDS.—The Jerker (3), 6/4, 1; Royal County (6), 6/1, 2; Market Street Rover (4), 4/1, 3; Meddlesome Rally (2), 6/1, 4; Curracloe Speedway (1), 4/1, 5; Curshleen Lad (5), 4/1, did not finish. 1½l.; 4l. 31.87. Purcell. (Mr. N. Kiernan.)

525 YDS. HURDLES — Brown Stout (3), 3/1, 1; Last Frontier (1), 2/1, 2; Dark Walker (4), 1/1, 3. 3l.; 20l. 32.50. Rowan. (Miss Tuite.)

525 YDS.—Crossword Swank (3), 5/1, 1; Major's Choice (5), 4/1, 2; Millfield Flier (1), 6/1, 3; Diable Rouge (6), 7/2, 4; Coolreagh Boy (4), 1/1, and Crohill Hedge (2), 6/1, did not finish. 5l.; 2l. 31.02. Owner (Mr. N. Robinson).

525 YDS.—Knight of Knock (2), 5/2, 1; Tropical Moon (3), 10/1, 2; Dookoo (4), 5/1, 3; Correct Fee (1), 2/1, 4; Handsome Colleen (6), 10/1, 5; Flying Ball (5), 9/4, 6. Nk.; ½l. 31.30. Owner (Mr. J. Kearney).

360 YDS.—Wobbleaway (1), 5/1, 1; Fair Invader (3), 4/5, 2; Viewmount Charm (6), 9/4, 3; Glove Stealer (4), 5/1, 4. ½l.; ½l. 20.70. P. McKenna. (Mr. N. Lynch.)

525 YDS.—Torpedo Carrier (2), 6/1, 1; Tara Songbird (1), 5/4, 2; Shannon Game (4), 9/4, 3; Lone Vega (5), 7/1, 4; Another Junta (3), 6/1, 5. Nk.; 4l. 30.98. Daly. (Mr. W. Twyford.)

525 YDS.—Susan Allanah (5), 1/1, 1; Cool Judy (4), 100/8, 2; Laurel Green (1), 100/8, 3; Meddlesome Maid (6), 100/8, 4; Wilton Winnow (3), 5/1, 5; Lady Laurel (2), 2/1, 6. 6l.; 3l. 31.63. Owner (Mr. T. Kearan).

SHELBOURNE PARK CARD.

525 YARDS—Leo's Champion, Brief Bounder, Inis Samer, Loon Flier, Bartra Lad, Border Bouncer, Neptune's Son, Curshleen Lad.

525 YARDS (HURDLES)—Maureen Mac, Meddlesome Vixen, Dundera Darkie, Maudeamus, Brown Blackstairs, Dutch Warrior.

360 YARDS—Irish Rustic, Milanies Yank, Burnaby Belle, Bright Riot, Buchail Jim, Market Street Rover, Ballyboozer.

525 YARDS—Mac an Rhaganaigh, Jingling Reaper, Park Champion, Mexico, Handsome Colleen, Tops at Midnight, Laune Runner, Royal County.

550 YARDS—Ballymastone Lass, Tara Songbird, More Tillage, Cunning Iris, Big Game, Mundy, Marchin' General, Hateful Ration.

525 YARDS—Master Lamb, Scraps of Paper, Another Dove, Main Captain, War Champion, P.J.'s Sandhills, Manhattan Blue, Major's Choice.

525 YARDS—Camon, Josey Mac, Rebel Gypsy, Lucky Ration, She's a Beauty, Major's Girl, Lady Laurel, Kylock Wings.

ANOTHER CYCLE WIN FOR M. KELLY

M. O. Kelly (Irish Road Club) yesterday scored his fifth 50 miles win of the season by winning the County Dublin road championship on the Navan road. While his time was 2 mins. below his best of the year, his 2 hours 12 mins. 59 secs. is quite a good performance, and was almost 6 mins. faster than that of the second man, J. Fagan (Irish Road Club). Another I.R.C. man, J. Keogh, was third.

The event was held under the auspices of the I.R.C., and they combined with it the club's championship for the Old Timers' Cup. This, too, went to Kelly, who took a gold standard medal for his time, as well as the trophy.

BOWLING RESULTS

Schweppes Cup (Semi-final) — Kenilworth 86, Leinster 72.

Junior League—Imperial Tobacco 66, Railway Union 53; Portrane 78, Clontarf 58.

Marper Cup—T. McIlwaine (Leinster) 21, W. L. Bowie (St. James's Gate) 19. E. Bagot (Kenilworth) 21, T. Tait (Kenilworth) 20.

Mccredy Cup (Semi-final)—St. James's Gate (W. Shallon) 15, Imperial Tobacco (R. Elders) 8.

Sir Haldane Porter Trophy—H. Salisbury (St. James's Gate) 21, J. C. O'Toole (St. James's Gate) 17.

GREYHOUNDS
First-class Farmhouse Wanted to rear greyhound pups. Must have good food and plenty of freedom. State terms to Box E 1958.

Irish Industrial Owners Hold Tight

CHEERFUL conditions prevailed among Irish securities on the Dublin Stock Exchange during the past week, but trading was held somewhat in check, not so much through lack of interest as to the fact that good-class securities are being tightly held. There is still a lot of money awaiting investment if only suitable securities were offering at reasonable prices.

The increase in the Dublin Transport Ordinary dividend from 2 to 3 per cent. came as a pleasant surprise to the market. Although this company had to curtail its services, due to difficulties of securing sufficient supplies of petrol, crude oil, etc., it has done well since the outbreak of war owing to the fact that private motoring is now a thing of the past. Last year Ordinary shareholders received a dividend of 6 per cent., and, under the limitations of dividends, this looks to be the highest payment that can be made for the duration of the emergency. The financial position is sound, and the increasing revenue will no doubt, help to pay for renewals and new vehicles if, and when, supplies are available. At 25/- these shares give a return of £4 16/-, and they look a sound holding. The immediate post-war prospects are considered excellent, for it is felt that it will be a long time after the end of hostilities before private motoring will become a serious competitor.

Ordinary shareholders in W. and H. M. Goulding, Ltd., are again receiving a final dividend of 3 per cent., making, as for a great many years past, a total of 6 per cent. This company is well managed, and its financial record is excellent. Any difficulties occasioned by the war were to a great degree surmounted. As a war and post-war holding they are first-class. The agricultural drive now in operation will, without doubt, be sustained long after the war, and consequently there will be a heavy demand for this company's products. They are at present hovering around 27/9.

Some months ago the Dublin Corporation created £941,710 3¼ per cent. 1963/'83 Stock, and it recently changed hands at 100½, at which price it looks attractive, considering the high levels prevailing for all Gilt-edged Securities. For instance, 3¼ per cent. National Security is at present standing at around 106¾. There is a slight difference in the redemption dates, as the National Security Loan is redeemable in 1956, and not later than 1961. Yet an exchange into the Dublin Corporation stock looks worth attention, for holders will be able to put money into their pockets without interfering with income.

The demand for Alliance and Dublin Consumers' Gas Company Ordinary shares goes on unabated, and the price has risen to 19/10½. The half-yearly report is due very shortly, and many people are of the opinion that the increased price of gas, which has operated for the full six months, will have a big effect on the company's earnings; but it must be borne in mind that an adverse balance of £81,736 has first to be wiped out. It is difficult to see any prospect of a dividend payment in the near future. Yet, if one is prepared to hold, they should in time pay for their keep.

There is still a decided scarcity of good-class Irish Industrial Ordinary shares, and any small lots coming on offer are commanding good prices. Some days ago a few Sunbeam Wolsey Ordinary fetched as much as 57/-. At this price, and on last year's dividend of 12½ per cent., they give a return of £4 7/8 per cent. This concern has a sound financial record, and only quite recently the managing director informed holders that the first half of the current year was the most successful since the company was formed, and the prospects for the current half-year were equally bright. He felt that it could meet any reasonable post-war competition with every hope of success. These are well worth inclusion in any list of first-class industrial investments.

Price Changes

The following are the price changes for the past week on the Dublin Stock Exchange:—

RISES.

	July 9.	July 16.	
2nd Nat. Ln.	114½	115	+½
Exchequer Bonds	111½	112	+½
4½% New Land Bonds	112¾	113	+¼
4% Land Bds.	106¼	106½	+¼
I. Sugar Deb.	107½	108	+½
Dublin Corp. 4½% 1955/77	108¾	109	+¼
Guinness Ord.	119/9	121/0	+1/3
Grand Canal Ord.	86/0	86/6	+0/6
G.N.R. Ord.	18½	19¼	+¾
Do. Pref.	41	41¼	+¼
Do. Guar.	55¾	56	+¼
G.S.R. Pref.	14½	15½	+1
Do. Guar.	32	34	+2
Do. Deb.	56	56½	+½
Dublin Transport Ord.	23/10½	24/7½	+0/9
Do. Pref.	26/4½	26/9	+0/4½
Dublin Gas	19/3	19/10½	+0/7½
Johnston, Mooney and O'B. Ord.	30/6	31/0	+0/6
Crowe W. Ord.	18/3	19/0	+0/9
I. Amer. Oil	25/9	26/0	+0/3
E. & J. Burke Deb.	166/0	168/0	+2/0
Cement Pref.	31/9	32/0	+0/3
Clondalkin Paper Ord.	6/10½	7/0	+0/1½
J. Crean Ord.	9/0	9/3	+0/3
W. Drummond Pref.	19/11	21/0	+1/1
Findlater Pref.	23/6	25/0	+1/6
General Textiles	18/6	19/0	+0/6
Independent Pref.	32/9	33/0	+0/3
I. Cinema Pref.	20/0	20/6	+0/6
Irish Times 1st Pref.	83/0	85/0	+2/0
Hugh Moore & A. Pref.	17/4½	19/0	+1/7½
Sunbeam Wolsey Ord.	56/0	57/0	+1/0
Alex. Thom Pref.	27/3	27/6	+0/3
Imp. Tobacco	149/0	150/6	+1/6
Woolworth Ord.	55/6	56/3	+0/9
Calico Print	12/0	12/3	+0/3
Coats Ord.	44/7½	45/10½	+1/3
Courtaulds Ord.	53/0	55/3	+2/3
Fine Spinners	19/0	19/7½	+0/7½

FALLS.

	July 9.	July 16.	
4th Nat. Ln.	107	106¾	-¼
Conversion Ln.	111¾	110½	-1¼
Security Ln.	107	106¾	-¼
4½% Ld. Bds.	118	117¾	-¼
War Loan	104¼	103[illegible]	-[illegible]
Nat. Bank	46/0	45/9	-0/3
G.N.R. Deb.	75	73	-2
Johnston, Mooney and O'B. Pref.	28/0	27/9	-0/3
Do. Deb.	10⅝	10½	-⅛
"Shell" Transport Ord.	74/3	72/0	-2/3
E. & J. Burke Def.	2/3	2/0	-0/3
P. J. Carroll Pref.	28/6	28/0	-0/6
Irish Times 2nd Pref.	23/4½	21/9	-1/7½
B.A. Tobacco	102/0	101/3	-0/9
Carreras "A" Ord.	130/0	129/4½	-0/7½
Lever Ord.	35/0	33/9	-1/3
Vickers Ord.	19/7½	18/10½	-0/9

Birmingham Quotations

Albion Drop Forgings 10/-, Albion Motor 50/-, Alvis 5/9, Austin Ord. 21/9, Austin "A" Ord. 23/3, Austin 6 p.c. "B" Pref. 32/3, Austin 20 p.c. Pref. 32/1½, Birmid Industries 85/4½, Birmingham Small Arms 24/-, Bluemel Bros. 33/6, Brett's Stamping 55/4½, British Piston Ring 23/9, Brockhouse (J.) 67/-, Brown Bros. 52/4½, Clifford Components 8/9, Cornercroft 8/6, Crossley Motors 8/4½, Dennis Bros. 23/-, Deritend Stamping 21/3, Dunlop Rubber 37/6, Enfield Cycle 23/3, Fisher and Ludlow 30/- x.d., Elswick Hopper 10/9, Fodens 28/10½, Ford Motors 33/9, Guy Motors 2/6, Halford Cycle 63/-, Harper (John) and Co. 62/6, Heenan and Froude 10/4½, Hughes, Johnson 85/-, Humber Pref. 22/-, Leyland Motor 75/10½, Lucas (Jos.) 73/-, Maudslay 6/6, Meadows (Henry) 18/9, Morris 44/-, Moss Gear 18/10½, Mulliners (Holdings) 2/3, Perpecta Motor Equipments 11/10½, Perry and Co. 35/-, Pressed Steel 26/4½, Raleigh 74/6, Renold and Cov. Chain 43/-, Rolls Royce 104/3, Rovers 27/6, S.S. Cars 14/-, Serck Radiators 92/6, Singer Motors 5/7½, Smith's Stamping 33/7½, Standard Motor 26/6, Sun Cycle 7/10½, Tilling (Thos.) 54/3, Triplex Glass 31/6, Tube Investments 90/1½, Villiers Engineering 35/9. Aircraft.—Boulton Paul 3/3, Bristol 13/1½, Fairey 6/-, Hawker Siddeley 17/4½, Hobson (H.M.) Components 10/7½.

Policy of Cheap Money in Britain

FROM OUR SPECIAL CORRESPONDENT.

BUSINESS has broadened out, and there is every reason to anticipate a continuation of activity.

This, however, does not apply to Gilt-edged issues. They had their turn a week or so ago, and as attention has been diverted elsewhere, they inevitably suffer neglect. No fears need be entertained, however, of any serious reaction. The Government's policy of cheap money is still in being and is likely to continue. At the same time, it must be confessed that in certain quarters the problems of the post-war monetary situation are receiving anxious attention. Peace-time demand for capital will be heavy, and it would not be surprising if there should be a widespread desire to liquidate Gilt-edged investments in order to provide funds for purposes connected with reconstruction. The problem of absorbing such sales will test the market severely. In other directions the same influence is to be seen. Industrial shares, which last week were particularly active, stand at levels showing an abnormally small margin in the matter of yield above fixed investment stocks.

It is true that in some cases present prices reflect hopes for the future rather than a valuation but these by no means exhaust the list, and there seems reason in the suggestion that a higher yield than 3½ to 4 per cent., now available on many "equity" investments, will one day be regarded as insufficient. Meanwhile, however, the situation makes for high prices. Money is plentiful, but the opportunities for investment are curtailed. Holders see no advantage in change, and new investors have to pay dearly for stocks they secure. An authoritative view in this connection, the following statement made to us by a well-known authority in the market, is of particular interest:—"Need for maintaining cheap money will be priority number one when peace comes, and the market is assured that the Treasury will maintain gilt-edged prices at or about the present level to ensure this."

The first of the half-yearly dividend statements by the British railway companies will be made on Thursday, when the Southern announcement will be forthcoming. London, Midland and Scottish Ord. at present price give a yield of about £7 12/ per cent., while Southern Def. yields just over 7 per cent. For the time being, and for at least a minimum period of one year after the war, income is practically fixed, and dividends on previous levels are assured. It is unlikely that any changes will be made in the coming announcements, although the hope has been expressed that an interim payment will be made on L.M.S. Ord.

The directors of McDougall's Trust, Ltd., announce a final dividend of 4 per cent. and a bonus of 2 per cent., making, with the interim paid in December of 4 per cent., a total of 10 per cent. for the year. This is the seventh year in succession in which this rate has been paid on the Ord. £1 shares, which comprise £1,498,674 of the total capital of £2,498,674. The profit for the year amounted to £201,658, against £201,991 in the previous year.

FOOD MARKETS

CATTLE.

CARLISLE.—Fairly active inquiry prevailed at the Irish cattle market, where there was an increased supply of about 380 head, mostly polled animals. Prices showed a tendency to increase. Quotations:—Feeding bullocks £36 to £42 wintering bullocks £28 to £34, feeding heifers £26 to £30, wintering heifers £24 10/- to £28 10/-, bulling heifers £20 to £26.

PROVISIONS.

DUBLIN FISH.—Lobsters 5/- to 48/- per 13; salmon 2/- to 2/6, grilse 2/2 to 2/4, trout 2/1, soles 1/3 to 3/5, turbot and brill 1/- to 1/9 per lb.; plaice 74/- to 150/-, dabs 12/6 to 15/-, cod 55/- to 60/-, whiting 15/- to 75/-, ray 22/- to 27/6, hake 75/-, and conger eels 26/- box.

DUBLIN POTATO. — Good supplies, with sales steady at:—Queens 10/- and Epicures 8/- per cwt. ex store.

DUBLIN VEGETABLE.—York cabbage, large 30/- to 100/-, extra 140/- to 164/-, with one outstanding load 260/-; small 20/- to 50/- load; cauliflowers 8/-, lettuce 4d. to 1/- dozen; beet 4/- to 6/-, carrots 3/- to 8/-, rhubarb 2/- to 4/- dozen bunches, onions 8d. to 1/6, scallions 6d. to 2/- bunch; parsley 6d. to 1/- chip, mushrooms 3/- to 4/-, tomatoes 2/4 to 3/- per lb.; strawberries 1/4 to 3/9; currants, red 8d. to 10d. black 1/2 to 1/4, and raspberries 1/2 to 1/6 punnet.

GRIMSBY FISH.—Lemon soles and plaice 15/6, hake, jumbo, gibber, large and medium sprags, codling, coalfish, whiting, cod (all with heads on) 6/5; smoked haddocks 14/-, smoked fillets 17/7 per stone.

COMPANY NEWS

Allied Iron.—Trading profit, £705,348 (against £423,726). As already known, the parent company's net profit shows a moderate expansion at £322,130 (against £316,364). Total Ord. distribution is again 12½ per cent.

Anchor Line.—Net profit is up from £36,719 to £43,826. Ordinary dividend unchanged at 5 per cent. Forward £36,273, against £48,796.

Tilling Motor Services. — Profit £331,396. Final on Ordinary 4 per cent. making 7½ per cent. free of tax.

W. and T. Avery.—Net profits up from £130,407 to £138,150. Total distribution on Ordinary shares is, as already known, 15 per cent. for the year.

LONDON MONEY MARKET

Tax payments and new Treasury deposit receipt loans made money a little less plentiful last week, but loans were obtainable at one per cent. The banks were only limited buyers of bills. This week's new T.D.R. loans amount to £50,000,000, against nominal maturities of only £15,000,000, so that money may again be rather scarce.

Wall Street Closes Steady

NEW YORK, Saturday.—The Stock Exchange's opening trend was irregular and trading was moderately active. Specialised buying provided the main support, but profit-taking on the lengthy advance restrained the recovery tendency and many of the leaders remained in the minus column. The persistently good war news from virtually all the battlefronts constituted a "bullish" argument, although commitments were trimmed for protection against any untoward week-end happenings. Earnings statements also propped assorted favourites. The turnover was one of the smallest this year, totalling only 397,000 shares. The close was steady. Of the 678 issues traded 253 advanced, 221 declined and 204 remained unchanged.

MANCHESTER REVIEW

Business in all departments of the provision trade in Manchester has been well maintained for all varieties of meats, fats and dairy produce which have continued to move freely away from the control through the usual trade channels. Moderate supplies of fat cattle were available for grading at Mode Wheel, the Government collecting centre, consisting mainly of cows of satisfactory quality. No sheep were entered, but some calves were received. Arrivals of pigs were maintained on a good scale at Water street collecting station under the Government control scheme. There was no falling off in quality. The majority of the animals were allocated for bacon purposes. Supplies of salmon have been fairly plentiful. There was a good demand at the maximum price of 3/9 per lb. The few chickens and fowls on offer met a ready sale at 1/9 per lb. (wholesale) control prices.

HOUSE PROPERTY SALES

Mr. Percy MacArthur, 68 Dame street, conducted a successful auction of the private house, 27 Fontenoy street. The lot started at £600, and a new owner was found at £850. The furniture was then disposed of at satisfactory prices.

Messrs. W. J. Holden and Son will offer for auction, on Wednesday next, at their salerooms, 2 St. Andrew street, the conveniently situated residence, No. 43 Copeland avenue, Howth road, Dublin. Clear possession will be given.

Mr. Eric A. Johnston, President of the United States Chamber of Commerce, has accepted an invitation by the British National Committee of the International Chamber of Commerce to visit Britain early in August.

PUBLIC AMUSEMENTS.

GAIETY THEATRE
Nightly at 7.30 Matinée Saturday, 2.30.
FIRST PRODUCTION OF
A STORY OF THE CIVIL WAR by Edward Sheehy and Michael Walsh
THE DINGLE REPUBLIC.
Wilfrid Brambell, Ann Clery, Maureen Kieley, Harry Brogan, Seamus Healy.
Booking Open Daily, 10 a.m. to 9 p.m.

ABBEY THEATRE
AT 7.30 P.M.,
NEW PRODUCTION OF
"AUTUMN FIRE,"
A Play in Three Acts,
By T. C. MURRAY.

QUEEN'S—JIMMY HARVEY in "HERE COMES THE TALENT," with a cast of New Artistes, at 4.20 and 7.20. Screen: Robert Donat in "THE COUNT OF MONTE CRISTO," showing at 2.30, 5.30, and 8.30.

METROPOLE To-day at 2.25, 5.20, 8.10.
FREDERIC MARCH, OLIVIA DE HAVILLAND,
LOUIS HAYWARD, ANITA LOUISE, RALPH MORGAN and GALE LONDESGAARD
in
"ANTHONY ADVERSE."

GRAFTON Continuous 2 to 10.30. 2.15, 4.25, 6.40, 8.50.
VIVIEN LEIGH, ROBERT TAYLOR.
"WATERLOO BRIDGE."

ASTORIA DUN LAOGHAIRE. Cont. from 3.15.
Ginger Rogers, Dennis Morgan, in "KITTY FOYLE."
Also, Rosco Karns, Grant Richards, in "NIGHT OF MYSTERY."

GREEN 3.25, 6.5, 8.45—Bob Taylor, Janet Gaynor: "SMALL TOWN GIRL." Also Gordon Harker: "RETURN OF THE FROG."

R. H. S. FLOWER SHOW,
BALLSBRIDGE—5, 6, 7 AUGUST.
Also Classes for Honey.
Schedules from 12 Hume street, Dublin.

ROYAL Film at 2.40, 6.20, 9.20. Show at 4.05, 7.45.
The Greatest Colour Spectacle of All!
DOROTHY LAMOUR, JON HALL,
Sensational Stars of "Hurricane"
Re-united in
"ALOMA."
Also, "THANK YOUR STARS," with MAY DEVITT.
Alban Chambers at the Organ.
? SOMETHING in the AIR ?

REGAL ROOMS At 2.35, 4.45 CINEMA 6.55, 9.5
Second Week of the Immortal Film!
HEDY LAMARR, WALTER PIDGEON, in
"WHITE CARGO."

SAVOY At 2.54, 5.4, 7.14, 9.24
FREDRIC MARCH, VERONICA LAKE in
"I MARRIED A WITCH."

ASTOR
7th RECORD WEEK!!
SACHA GUITRY in
"THE CHEAT"
At 2.30, 4.45, 7.0, 9.10.
Public and Press unite in calling it the Rarest Gem of Continental Film Production.

ADELPHI Showing at 3.33, 6.25, 9.17.
"ICECAPADES REVUE OF 1943," with Ellen Drew, Richard Denning. And "Tish," with Marjorie Main, Zasu Pitts, Susan Peters. Showing at 2, 4.52, 7.44.

CARLTON To-day at 2.5, 4.25, 6.45, 9.5.
PAT O'BRIEN in
"FLIGHT LIEUTENANT."
ALSO: "TROUBLE THRO' BILLETS."

CORINTHIAN
Donald M. Barry and Jean Parker, "TRAITOR WITHIN."
2.28, 4.51, 7.14, 9.37.
Gene Autry and Ruth Terry, "CALL OF THE CANYON."
3.34, 5.57, 8.20.

PAVILION DUN LAOGHAIRE. At 4.5, 6.35, 9.5.
LUCILLE BALL, HENRY FONDA in Damon Runyon's "THE BIG STREET."
Also "Highways by Night."

REGENT CINEMA, BLACKROCK.
Wallace Beery, Marjorie Main, with J. Carrol Naish, in "JACKASS MAIL."

LEGAL NOTICES

PRELIMINARY NOTICE TO CREDITORS. In the Goods of JAMES J. O'HARA, late of Cill Dara, Mount Merrion, County Dublin.
All persons claiming to be creditors of the above-named, who died on the 3rd July, 1943, should send particulars of their claims to the under-mentioned Solicitor for the Executors.
JOSEPH G. ALLEN, LL.B., Solicitor, 6 Clare Street, Dublin.

MONEYLENDERS ACT, 1933.
TAKE NOTICE that REGINALD MITOFSKY intends to apply at the Metropolitan District Court No. 1, Inns Quay, Dublin, on Thursday, 29th day of July, 1943, at 12 noon, for a Certificate authorising him to carry on business as a Moneylender at 33 Brighton Gardens, Terenure, Dublin, under the name of "REGINALD MITOFSKY."
S. G. RUTHERFORD, Solicitor for said Applicant, 22 Bachelor's Walk, Dublin.

MONEYLENDERS ACT, 1933.
TAKE NOTICE that NORMAN COLLINS intends to apply at the Metropolitan District Court No. 1, Inns Quay, Dublin, on Thursday, the 29th day of July, 1943, at 12 noon, for a Certificate authorising him to carry on business as a Moneylender at 6 D'Olier Street, Dublin, under the name of "NORMAN COLLINS."
S. G. RUTHERFORD, Solicitor for said Applicant, 22 Bachelor's Walk, Dublin.

MONEYLENDERS ACT, 1933.
TAKE NOTICE that JOSEPH WOOLFE intends to apply at the Metropolitan District Court No. 1, Inns Quay, Dublin, on Thursday, 29th day of July, 1943, at 12 noon, for a Certificate authorising him to carry on business as a Moneylender at 146 Capel Street, Dublin, under the name of "JOSEPH WOOLFE."
S. G. RUTHERFORD, Solicitor for said Applicant, 22 Bachelor's Walk, Dublin.

MONEYLENDERS ACT, 1933.
TAKE NOTICE that JULIUS SOLOMONS intends to apply at the Metropolitan District Court No. 1, Inns Quay, Dublin, on Thursday, the 29th day of July, 1943, at 12 noon, for a Certificate authorising him to carry on business as a Moneylender at 19 Bloomfield Avenue, South Circular Road, Dublin, under the name of "JULIUS SOLOMONS."
S. G. RUTHERFORD, Solicitor for said Applicant, 22 Bachelor's Walk, Dublin.

MONEYLENDERS ACT, 1933.
TAKE NOTICE that LEO LYNN intends to apply at the District Court No. 1, Inns quay, on Thursday, 29th July, 1943, at 12 noon, for a Certificate authorising him to carry on business as a Moneylender at 4 Crowe street, Dublin, under the name of "LEO LYNN."

MONEYLENDERS ACT, 1933.
TAKE NOTICE that HARRIS SOLOMONS intends to apply at the District Court No. 1, Inns quay, on Thursday, 29th July, 1943, at 12 noon, for a Certificate authorising him to carry on business as a Moneylender at 26 Dufferin avenue, Dublin, under the name of "HARRIS SOLOMONS."

MONEYLENDERS ACT, 1933.
TAKE NOTICE that HAROLD MAURICE RICK intends to apply at the District Court No. 1, Inns quay, on Thursday, 29th July, 1943, at 12 noon, for a Certificate authorising him to carry on business as a Moneylender at 25 St. Kevin's Parade, Dublin, under the name of "HAROLD RICK."

MONEYLENDERS ACT, 1933.
TAKE NOTICE that ABRAHAM ELKINSON intends to apply at the District Court No. 1, Inns quay, on Thursday, 29th July, 1943, at 12 noon, for a Certificate authorising him to carry on business as a Moneylender at 6 Montague street, Dublin, under the name of "ABRAHAM ELKINSON."

MONEYLENDERS ACT, 1933.
TAKE NOTICE that HENRY WOOLFSON intends to apply at the District Court No. 1, Inns quay, on Thursday, 29th July, 1943, at 12 noon, for a Certificate authorising him to carry on business as a Moneylender at 9 Washington street, Dublin, under the name of "HENRY WOOLFSON."

MONEYLENDERS ACT, 1933.
TAKE NOTICE that HARRIS STEIN intends to apply at the Metropolitan District Court No. 1, Inns Quay, Dublin, on Thursday, the 29th day of July, 1943, at 12 noon, for a Certificate authorising him to carry on business as a Moneylender at 34 Mary Street, under the name of "HARRIS STEIN."
S. G. RUTHERFORD, Solicitor for said Applicant, 22 Bachelor's Walk, Dublin.

NOTICE.
TAKE NOTICE that C. ELKINSON intends to apply at the Metropolitan District Court No. 1, on the 29th day of July, 1943, at 12 noon, for a Certificate under Section 6 of the Moneylenders Act, 1933, authorising him to carry on business as Moneylender at 28 Harcourt Street, Dublin, under the name of C. ELKINSON.
T. G. McVEAGH, Solicitor for the said C. Elkinson, 32 Kildare Street, Dublin.

TAKE Notice that EMMA STEIN intends to apply at the Metropolitan District Court No. 1, on the 29th day of July, 1943, at 12 noon, for a Certificate under Section 6 of the Moneylenders Act, 1933, authorising her to carry on business as a Moneylender at 36 Raymond street, South Circular road, Dublin, under the name of Emma Stein.
HARRIS & LEON, Solicitors, 2 St. Andrew street, Dublin.

PUBLIC NOTICES

ASSOCIATED PROPERTIES, LIMITED.

NOTICE is hereby given that the Transfer Books of the 6% Cumulative Preference Shares and the Ordinary Shares of the Company will be Closed as and from 23rd to 31st JULY, 1943, both days inclusive.
By Order of the Board.
WILLIAM J. BYRNE, Secretary.
100/101 Grafton Street, Dublin.
19th July, 1943.

TOWN OF BRAY VOCATIONAL EDUCATION COMMITTEE.
TEMPORARY WHOLE-TIME TEACHER OF RURAL SCIENCE.
The above Committee requires the services of a Temporary Whole-time Teacher of Rural Science.
Candidates will be required to have the following qualifications:—
(a) The degree in Agricultural Science of a recognised university with a certificate of satisfactory attendance at the Department's Short Summer Course, and
(b) The Ceard-Teastas Gaedhilge.
Salary scale in accordance with Memo V.7.
Form of application and conditions of appointment can be obtained from the undersigned and completed forms must be returned not later than 24th July, 1943.
J. F. MEAGHER, Chief Executive Officer.
Technical School, Bray.

FUEL IMPORTERS (EIRE), LTD., Offer for Sale,
TURF MOULD
IN LARGE QUANTITIES.
Purchasers to load and provide own means of transport. Weights as ascertained over convenient weighbridges.
Offers, placed in sealed envelopes marked TURF MOULD, must be received at the office of FUEL IMPORTERS (EIRE), LTD., 1 COLLEGE STREET, DUBLIN, not later than 12 noon on Saturday, 31st July, 1943. The purpose for which the Turf Mould is required must be stated with each offer.
The Company does not bind itself to accept the highest or any offer.

PATENT.
THE Proprietors of Patent No. 15,551 relating to the Feeding of Sheets for Multi-Colour Printing and other purposes desire to enter into arrangements with interested parties for the granting of Licences thereunder, or for the Sale outright of the Patent, in this country.
All communications should be addressed to:—
R. D. FITZPATRICK & CO., Registered Patent and Trade Mark Agents, 16/17 Lower O'Connell street, Dublin.

CORPORATION OF DUBLIN.
HIRE OF MECHANICAL EXCAVATOR.
Tenders are invited for the Hire of one power-driven Mechanical Excavator for a period of approximately 12 months. Full particulars and conditions of contract may be obtained from the City Engineer, 28 Castle street, Dublin.
Tenders should be lodged not later than 12 noon on Thursday, 29th July, 1943.
P. J. HERNON, City Manager and Town Clerk.
Dublin, 16th July, 1943.

GOVERNMENT NOTICES.

AN ROINN TALMHAIDHEACHTA. AGRICULTURAL PRODUCE (EGGS) ACT, 1939.
The Minister for Agriculture has appointed the number 22 as the CODE MARK to be applied to Eggs tested at Wholesalers' premises or examined at Retailers' premises during the period from 19th July to 24th July, 1943 (both days inclusive).
D. TWOMEY, Secretary.
06469. W.H.Co.

LOCAL APPOINTMENTS COMMISSION. POSITIONS VACANT.
Application Forms for, and particulars of, the undermentioned posts may be obtained from the Secretary of the Commission, 45 Upper O'Connell Street, Dublin:
1. TWO OFFICES OF CORK ASSISTANT COUNTY MANAGER. SALARY for each office: £800 a year. Minimum age limit: 30 years on 1st June, 1943.
2. OFFICE OF TIPPERARY (NORTH RIDING) ASSISTANT COUNTY MANAGER AND OFFICE OF TIPPERARY (SOUTH RIDING) ASSISTANT COUNTY MANAGER. SALARY: £800 a year. Minimum age limit: 30 years on 1st June, 1943.
3. TOWN CLERK, CLONMEL CORPORATION, COUNTY TIPPERARY. SALARY SCALE: £400-£15-£550 a year. Age limits: 25-40 years on 1st July, 1943, with an extension in certain cases.
4. MEDICAL OFFICER (PART-TIME), DISTRICT HOSPITAL, NAAS, COUNTY KILDARE. SALARY SCALE: £250-£10-£350 a year. Minimum age limit: 27 years on 1st July, 1943.
LATEST TIME FOR RECEIVING COMPLETED APPLICATION FORMS: 5.15 P.M. ON 10th AUGUST, 1943.
06469. W.H.Co.

SUGAR FOR BEET GROWERS.
The Minister for Supplies has made the following announcement:—
Permits are being issued daily to Beet Growers to enable them to purchase sugar in accordance with the terms of the scheme already published. It is unnecessary for Growers to make application for permits.
JOHN LEYDON, Secretary.
Department of Supplies.
17th July, 1943.
06469. W.H.Co.

TENDERS

BUNCRANA URBAN DISTRICT COUNCIL.
TO CONTRACTORS.
Tenders are invited by the Buncrana Urban District Council for the laying, jointing and completion of approx. 216 yds. lin. of 4" C.I. Water Main in Main Street, Buncrana, in accordance with Plans and Specifications prepared by Mr. W. J. Doherty, M.R.I.A.I., Consulting Engineer, 12 Castle Street, Derry.
The Council have delivered pipes at Buncrana, and detailed particulars of same are set out in the Specification and Bill of Quantities.
Plans and Specification can be inspected at the Urban District Council offices, Buncrana, or at the offices of the Consulting Engineer.
Applications for Bills of Quantities should be made to the Town Clerk, Buncrana, accompanied by a deposit of £3 0s. 0d., returnable on receipt of a bona-fide Tender not subsequently withdrawn.
The contract works are to be carried out in accordance with the provisions of memorandum D.S.F. of the Department of Local Government and Public Health, which may be inspected at the offices of the Town Clerk, Buncrana, or at the offices of the Consulting Engineer.
Tenders, accompanied by properly priced Bills of Quantities and enclosed in sealed registered envelopes, and endorsed on the outside, "Main in Main Street," should be posted to reach the undersigned at or before 5.30 p.m. on FRIDAY, the 6th AUGUST, 1943.
The lowest or any Tender not necessarily accepted.
P. DUIGNAN, Town Clerk.
Town Clerk's Office, Buncrana, Co. Donegal.
19th July, 1943.

COMPANY NOTICES.

J. & L. F. GOODBODY, LIMITED.
Notice is hereby given that the Preference Share Register of the above Company will be Closed from the 21st July, 1943, to the 31st July, 1943, inclusive, for the preparation of dividend payable on the 31st July, 1943.
By Order of the Board.
(Signed) J. B. GOODBODY, Secretary.

BOARDING AND HOTELS.

BRANDENDALE Guest House, Graiguenamanagh, Co. Kilkenny, situated 'midst beautiful scenery, over River Barrow; free fishing, boating and tennis, golf convenient; all modn. conveniences; good 'bus service from Dublin; opening July 1st. For terms apply Manageress.

HOLIDAYS. North Tipperary—Guests taken, £3 10/- weekly; lake bathing, fishing, tennis, e.l., h. and c.; own farm produce. Box Z 11899, Holidays.

STEWART'S HOSPITAL (STEWART INSTITUTION). Estd. 1869.
This Charitable and Non-Sectarian Hospital, when funds permit, admits, by Election, Mentally Defective Boys and Girls, who are suitably guaranteed and between the ages of 6 and 16 years. These patients are maintained by the public.
Paying cases are also admitted from a minimum fee of £70 per year. The age of admission is at the discretion of the Committee of Management.
For particulars apply to:—
THE SECRETARY.
'Phone—Dublin 71427.

LIFEBOAT MAN FOR 42 YEARS

The Royal National Lifeboat Institution has awarded its Certificate of Service to Coxswain James Wickham on his retirement from Rosslare Harbour lifeboat after 42 years' service. Coxswain Wickham twice won the Institute's silver medal, and three times its thanks on vellum for gallantry. He has been decorated by the Kings of Great Britain, Norway and Denmark, and received the thanks of the French Government. For his heroism in rescuing survivors of the Norwegian schooner "Mexico," wrecked of the Wexford coast in 1914, the G.A.A. presented him with a gold medal — the only one ever struck by the Association for an event outside the athletic field.

CHARTERED SURVEYORS

The monthly meeting of the Executive Committee of the Chartered Surveyors' Institution, Eire Branch, was held at their offices, 110 Grafton street, on Thursday last, Mr. A. W. Bennett, chairman, presiding, when the applications of five successful candidates in the 1943 Final Examinations were approved for election to the Professional Associateship, and one Direct Fellowship candidate recommended for election to the Fellowship. The application of Mr Lewis Henry Evans, Engineering Inspector, Irish Land Commission, to be transferred from the Professional Associateship to the Fellowship was approved.

Irish Times

MONDAY, JULY 19, 1943.

The First Week

After eight days fighting in Sicily is becoming increasingly violent, but it is possible now to recognise the general pattern of Anglo-American strategy on the island. The British, under the experienced leadership of General Sir Bernard Montgomery, are driving along the eastern coast, where they are reported to have reached the southern outskirts of Catania, while the Americans seem to be making a two-fold thrust, one along the southern coast, and the other northwards from the Gela-Licata line, in an effort to gain possession of Enna, the geographical centre of Sicily, and the nerve centre of the island's main communications. The capture of Enna by the Allies would result in the cutting of Sicily in two. Details are lacking regarding the precise measure of progress that has been made by the British Eighth Army since it launched its main attack on the Lentini "bottle-neck" towards the end of last week. It seems to have managed to penetrate into the Catanian plain, for there are reports of intense fighting in the city's suburbs. It seems to be quite certain that Catania, a beautiful city and larger than Cork, has been reduced to a pitiable condition. Not only has it been bombed mercilessly from the air and shelled by mobile artillery on land, but a British capital ship on Saturday sailed into Catania bay, and from a range of only five miles subjected the city to broadsides from its big guns for half an hour in broad daylight. British bombers also are keeping the road and railway between Catania and Messina under continuous bombardment.

In the American sector, General Patton's troops are said to have advanced some twenty-two miles inland from Gela. Apparently they have reached the neighbourhood of Caltanissetta, and their tanks were reported yesterday at a point only seventeen miles from Enna. Along the coast the Americans claim to have captured both Agrigento and Porto Empedocle. It seems, therefore, that within little more than a week the Anglo-American allies have captured roughly one-third of Sicily's territory, including some of its most useful ports and most of its airfields. They have taken more than 30,000 prisoners, two-thirds of whom have fallen into American hands. The fiercest resistance is being offered by the Axis forces who have been defending Catania, the capture of which would give the Allies their first vital objective, and close the first phase of the battle for Sicily. It was announced yesterday that the Commander-in-Chief of the Axis forces on the island is the Italian General Guzzoni. Two facts emerge clearly from the events of the last week. One is that the British and Americans have a definite superiority in the air; the other is that the British Navy is in complete control of the Sicilian Channel and at least portion of the Ionian Sea. Without overwhelming sea-power, reinforced by air strength, the Allies never could have established their bridgeheads in Sicily. They landed nearly all their troops by sea, whereas, in the case of Crete, the Germans used air-borne units almost exclusively. Hitherto, although the fighting in Sicily is stated by both sides to have been "bitter and fierce," it hardly has been on a sufficiently large scale yet to justify the description of a "second front." The Italian commentators and newspapers make no secret of the fact that a definite breach has been made in the outer defences of the European fortress; but the total number of troops involved is only a fraction of those that are taking part in the Orel offensive, and, until the general situation develops more clearly it would be premature to conclude that the British and Americans have committed themselves to really major operations.

A Seven-Year Plan

The most important step in educational development since the first introduction of compulsory schooling has been marked by the White Paper which the President of the Board of Education presented to the House of Commons on Friday. The scheme it embodies is, literally, a complete reformation of the existing system. Mr. Butler appears to have done a job which a town-planner might envy—preserving the parts of the existing structure which are satisfactory, designing complete new sections, welding the whole together into a single, coherent organism. As *The Times* remarks, "the crucial and overriding fact about the bill to be introduced into Parliament in the autumn, and the essential element in the educational advance it embodies," is that it is based on "a new and fundamentally sound principle—that education is a continuous process conducted in successive stages." The plan covers the whole field of education, and it is impossible in a brief article to do more than mention its main provisions. Additional facilities are to be provided for training children below primary school age, with extra nursery schools where they are needed. Children will attend the primary school up to the age of 11; classes are to be decreased in size. Since "the Government hold that there is nothing to be aid in favour of a system which subjects children at the age of 11 to the strain of a competitive examination, on which not only their future schooling, but their future careers, may depend"—an interesting point, in view of the fact that a compulsory examination has been instituted recently for Irish primary schools—children will be classified by more general tests before going to the appropriate secondary school. If a wrong decision is made, a transfer can be made later. Secondary schools will be divided into three main branches—grammar, modern, and vocational. The age for leaving will be raised at once to 15, and later probably to 16. Up to the age of 18, those who are not receiving full-time education otherwise will be required to attend a Young People's College, at first for one day a week—"but this is clearly a minimum." "For young persons of both sexes in all appropriate cases the time may be used for technical or vocational education related to their employment, for others a variety of courses, including handicrafts and the domestic arts, designed to stimulate interests, keep minds alert, and create resources of satisfaction and self-development." Local authorities will have a duty to provide facilities for technical education, and it is hoped that closer collaboration between industry and the education service will secure a system of training more ordered than at present, and less dependent on the initiative and ambition of the individual. Access to universities will be made still easier for the needy student. Finally, the plan speaks briefly of the proper organisation of adult education. A committee is at present investigating the question of the supply and training of teachers of the proper calibre. There are a few additional points of importance, apart from administrative changes which have little significance to Irish educationists. Fees are to be abolished in publicly-maintained secondary schools. Voluntary schools will continue to exist, but under a greater measure of Government control, and with greater financial assistance; and the suitability of buildings will be an important consideration. "The present power of authorities to provide school meals and milk is to be converted into a duty"; clothing and footwear will be supplied free to poor children; and a comprehensive health service, free of all charge, will be instituted. Special provision is made for denominational schools. The programme will not come into force until after the war, and it is estimated that it will take seven years to complete. In the meantime, when the bill comes before the Houses for debate and enactment, much modification may be expected. Few, however, will disagree with the main lines of the plan; and few will deny that Mr. Butler and his colleagues have done a solid, a thorough, and an enlightened piece of work.

THE President will receive representatives of the Gaelic League at Arus an Uachtaráin to-day.

Rose Marchioness of Headfort has returned to Dublin from England.

The Belgian Minister, M. Maurice Goor, called on the Lord Mayor at the Mansion House on Saturday last.

Lady Millicent Taylour has arrived in Dublin from England.

The Brazilian Consul, Senhor Pedro Nunes de Sa, called on the Lord Mayor at the Mansion House on Saturday last.

Major and Mrs. R. B. Lecky have arrived in Dublin from Ballykealy, Co. Carlow.

The Marchioness of Waterford has arrived in Dublin accompanied by her son, the Marquess of Waterford.

Major Bert Scott has left England.

The Hon. Patience French has returned to Dublin from French Park, Co. Roscommon. She is accompanied by her brother, the young Lord De Freyne.

Miss Denise Daly has returned to Galway from Dublin.

Miss Marjorie Bowen has arrived in Dublin.

The engagement is announced, and the marriage will take place on September 8th, of Alan A. Franklin, B.Sc., Irish Sugar Company, Tuam, only son of the late J. H. Franklin and Mrs. Franklin, Enniscorthy, and Margaret Mary Elizabeth (Rita) Grattan-Flood, youngest daughter of the late Chevalier W. H. Grattan-Flood, Mus. Doc., K.S.G., and Mrs. Grattan-Flood, Rosemount, Enniscorthy.

The engagement is announced between Kenneth T. Hall, elder son of the late Major H. F. Hall, M.B.E., D.S.O., and Mrs. Hall, Mutton Farm, Abinger Hammer, Surrey, and of Cicely Mary, only daughter of the late Henry Peel and Mrs. Peel, Rathmore, Raheny, Co. Dublin.

Dr. Gordon Wilson has returned to 14 Greenfield road, Mount Merrion, and 24 Westland row.

Dr. T. G. Wilson has left 3 Fitzwilliam square until the end of the month.

Dr. O'Donel Browne has returned to 5 Fitzwilliam square

Dr. Jocelyn Eustace has returned to 30 Fitzwilliam square.

Dr. Dermot O'Donoghue has returned to 27 Upper Fitzwilliam street.

Dr. P. T. O'Farrell has returned to 66 Lower Baggot street.

Mr. R. W. Ward has returned to 97 Upper George's street, Dun Laoghaire.

Miss Pauline Robertson, C.S.M.M.G., M.E., L.E.T., will be away from 15 Dublin street, Carlow, until August 3rd.

Switzers are showing some well-tailored heavy Rayon Linen Suits, with waisted Jackets—ideal for present wear—in attractive self shades: Tomato, Blue, Turquoise and Pale Green. They can be worn with or without Blouse. Price 5½ Gns. (Cannot be sent on Approval.)

At Miss Doran's Salons, Dawson street, this week, will be shown some lovely Summer Clothes, specially designed.

Leaders of Fashion in all Spectacle Wear.—Dixon and Hempenstall, Grafton street.

Spend your coupons wisely. Take advantage of our "Special Reduction Sale" at Femina's, 9 Wicklow street, Dublin (next door Wicklow Hotel).

Model jumper suit in fine iris woollen, 7½ gns., at Slyne's, Ltd., 71 Grafton street.

Summer frocks need gay shoes in attractive colours. Models at Stephens & Bourke.

Lucy Scott—Annual 10 days' Sale of Oddments—Coats, Suits, Costumes, Two-pieces, Frocks and Jackets. All sizes, W.X. and O.S. included.—32 Wicklow street. 'Phone 74245.

Weddings—Modern Cars, with liveried Chauffeurs—Murray, 73 Mespil Road. 'Phone 62005.

Sharpley's, Specialists, Baby Linen, Nursery Accouchement Sets. Price List—2 Nassau Street, Dublin.

T.C.D. NOTES

By Our Correspondent.

TO-DAY the Library opens again, and the dullest period of the summer vacation in College will be over.

A recent publication of note was that of "The Lion and the Oil-Palm," being the inaugural address delivered by E. Udo Udoma at the opening meeting of the Philosophical Society for the session 1942-43, when Dr. Julian Huxley, Professor MacMillan, Sean O Faolain and Senator Sir John Keane addressed an audience that filled the large hall to capacity, and when hundreds were unable to gain admission. The essay is preceded by a foreword by A. Creech Jones, M.P.

Mr. Udoma is well qualified to write on the colonial problem, for he is in the position of uniting the subjective sympathy of an African born and bred with the more objective outlook of the European familiar with the problems that confront both sides. His essay is subjective enough to make interesting reading, and objective enough to be intelligent. Also included in the booklet is a prize essay, "The Clash of Cultures," which was delivered some years ago before a general public meeting of the Philosophical Society. It is printed at the University Press, Dublin, by Ponsonby and Gibbs, and costs one shilling.

The Gold Medal of the Historical Society for Oratory for the session 1942-43 has been awarded to A. N. Jeffares, who is Auditor-elect of the Society. The Silver Medal was won by J. L. Lord, the outgoing Auditor. Marked thanks go to the following:—F. G. C. Lewis-Crosby, T. H. Lyle, G. B. Wigoder, W. B. B. Magill, M. B. Yeats, J. A. Wachuku, H S. Reiss, A. E. Stokes.

Those appointed to the Library Committee of the Society for the session 1943-44 are:—J. A. Wachuku, M. B. Yeats, W. E. Seeds, F. I. Hurley, Sch.

The following have been appointed to suggest subjects for debate in Michaelmas Term, 1943:—The Record Secretary (Chairman and Convener), Messrs. G. B. Wigoder, M. B. Yeats, R. F. V. Heuston, R. W. McKeever.

IRISH NEWS IN BRIEF

Five-Minute Court.—The High Court on circuit at Roscommon on Friday only sat for five minutes. A settlement was announced in one of the two appeals listed before Mr. Justice Murnaghan, and the other, by consent, was adjourned.

Dublin Gramophone Society.—The John Field Suite, by Hamilton Harty, was heard for the first time in this country on last Saturday afternoon, when it was the outstanding item in the Gramophone Recital given by Mr. F. J. Kelly in the grounds of Tullamaine.

Theft From Cork Farmhouse.—In the early hours of Saturday morning the farm dwelling-house of William O'Sullivan, Garrymore, Ardfield, Clonakilty, was entered and cash to the value of over £100 taken, together with a bank deposit receipt for a substantial amount.

Medical Service in the North.—A memorandum issued by the standing conference of the women's organisation of Northern Ireland asks for the inclusion of all medical services in a Ministry of Health, with a staff of whole-time medical officers in each county.

Nenagh Man Jailed.—Philip Hynes, labourer, Old Turnpike, was, at Nenagh, sentenced to two months' imprisonment for damaging the house of Mrs. S. Kennedy, rent collector and sub-sanitary officer, who had served Hynes with a notice to abate a nuisance.

Holiday For Boys.—On Saturday last 99 boys were taken on a week's holiday to Sunshine House, Balbriggan, by the Society of St. Vincent de Paul Sunshine Fund. To date 787 children (390 boys, 397 girls) have enjoyed a holiday at Sunshine House.

Two Men on Mills Bomb Charge.—In the Belfast Custody Court on Saturday Samuel Robinson (30), of 37 Mount street, and James Mawhinney (23), of Ballyoran, Dundonald, were remanded in custody until Friday, charged with having had in their possession and under their control a Mills bomb.

Institution of Civil Engineers.—Messrs. R. M. J. Griffin, Dublin; P. W. Higgins, B.E., Crawley, Sussex; John J. Murnaghan, B.E., Milford, Co. Donegal; M. V. O'Brien, Avoca; Jeremiah Ormond, B.E., Dungarvan, and John Ryan, B.E., New Ross, have been elected associate members of the Institution of Civil Engineers of Ireland.

Bonus for Gas Workers.—A bonus of 5/- and 2/6 respectively for workers in the Alliance and Dublin Gas Consumers' Co. of 21 years and over, and under 21 years, has been awarded, to date from February last. These workers, numbering about 80, are in addition to about 1,000 of the company's workers who were granted bonuses earlier in the year.

Galway "Step Together" Week.—"Step Together" Week opened at Galway yesterday with open-air Mass, which was celebrated by the Most Rev. Dr. Browne, Bishop of Galway, and was attended by members of the Army and various Emergency Services, in the grounds of St. Mary's College. Benediction of the Blessed Sacrament was imparted by Dr. Browne, and a parade was held through the city.

Kells L.D.F. Colours Blessed.—The largest and most impressive parade of Defensive Services ever held in Kells took place yesterday on the occasion of the blessing of the Kells L.D.F. District and Company colours. A special Mass was celebrated in St. Columbkille's Church, while Protestant members attended Divine Service in St. Columba's Church. The colours were blessed by the Rev. W. Ryan, C.C., Kells.

RED CROSS COLOURS

The ceremony of blessing and presenting colours to the 74th Red Cross Division, Dublin, in Shelbourne Park yesterday, began with a church parade by Irishtown and Ringsend emergency services to St. Patrick's Church, Ringsend. The Rev. J. Leahy, C.C., celebrated a Mass for peace, during which the colours were paraded before the High Altar, with an L.D.F. guard of honour on either side. The Royal Salute was sounded by the drums and trumpets of the Irish Transport and General Workers' Union band.

The colours were blessed and presented by the Rev. J. Neary, P.P. The parade was organised by the wardens of Irishtown and Ringsend.

GAELIC JUBILEE

An exclusive display of Irish-made goods in shop windows during the Gaelic League's jubilee celebrations from July 26 to August 1 is urged by the National Agricultural and Industrial Development Association, which was founded 39 years ago by the Gaelic League.

The Association will take part in the procession in Dublin on Sunday, August 1.

MAGDALEN CHURCH DEDICATION

The Most Rev. Dr. Barton, Archbishop of Dublin, who was the special preacher in the Magdalen Church, Lower Leeson street, Dublin, yesterday evening, dedicated a gift of an oak panelling in the wall of the baptistry.

WEDDINGS

CULLEN—OAKLEY. — The wedding took place on July 14th, at St. John's Church, Limerick, of Mr. George Cullen, eldest son of Mr. and Mrs. William Cullen, Rosehill, Newport, and Miss Rachel Oakley, daughter of the late Mr. Thomas Oakley and of Mrs. Oakley, Willoak, Limerick. The Archdeacon of Limerick officiated, assisted by the Rev. F. C. Long and the Rev. C. V. Watson. The bride was given away by her brother, Mr. W. Oakley, and was attended by two bridesmaids, Miss J. Oakley and Miss Olivia Oakley. Mr. A. Oakley was best man. A reception was held at Willoak, Limerick.

BOUCHER—JOHNSTON. — At the Presbyterian Church, Newcastle, Co. Down, Rev. A. C. Anderson, Ph.D., officiated at the wedding, on Wednesday last, of Mr Edgar John Boucher, Mus.Bac., only son of Mr. and Mrs. George Boucher, 19 Edenvale road, Ranelagh, Dublin, and Miss Margaret Eveleen Johnston, fourth daughter of Mr. and Mrs. Frank Johnston, Ballagh Lodge, Newcastle. The bride was given away by her father, and there were two bridesmaids, Miss Betty S. Scott and Miss Hilda Boucher, sister of the bridegroom. Mr. Thomas Murtagh was best man. A reception was held in the Slieve Donard Hotel

RUTTLE—MORIARTY.—The wedding took place at St. Paul's, Knightsbridge, on Saturday of Dr. H. S. Ruttle, the London-Irish Rugby footballer, and Miss Joyce Moriarty, daughter of the late J. O. N. Moriarty, who was senior partner of the legal firm of Bond and Pearce, of Plymouth. Dr. Ruttle is a Doctor of Laws T.C.D., and a barrister-at-law. Although his bride's family have been settled in the West of England for generations, she is of Irish descent.

FILM NOTES

By Our Cinema Correspondent.

Aloma of the South Seas (Royal)—The presence of Dorothy Lamour on a South Sea island always seems to lead up to a hurricane, typhoon or tornado. This time her rather naive romance with Jon Hall (with whom she co-starred in "Hurricane") ends with the eruption of an enormous volcano, which discharges molten lava and boulders in terrific style, presumably killing all but the five principals.

It is photographed in particularly beautiful technicolour, which more than atones for the improbabilities of the story. Apart from a good performance by a dark-haired woman who plays the wife of the bad man of the island, the standard of acting preserves a uniform mediocrity, but the film is well worth a visit for the sake of the last twelve minutes.

Ice Capades Revue (Adelphi) will appeal to those who enjoyed the original "Ice Capades" shown in this cinema in January of last year. It presents a series of attractive skating scenes, together with some clever comedy, linked together by a highly ingenuous story. Ellen Drew's acting ability seems to have fallen off considerably since the days of "French Without Tears," but her part admittedly gives her next to no opportunities. Jerry Colonna and Barbara Jo Allen ("Vera Vague" of the "Bob Hope Half-Hour") put over their own brand of snappy crosstalk with a great wealth of technique and innuendo. By no means a remarkable picture, but adequate entertainment.

Tish, the support, has an oddly assorted cast, with players like Susan Peters, Lee Bowman and Virginia Grey supporting the three character actresses, Marjorie Main, Zasu Pitts and Aline McMahon. I dislike all character actresses in general, and these three in particular, which prejudiced me against the picture, whose humour seems rather heavy and rather out of date.

Flight Lieutenant (Carlton) is a very well-produced little melodrama, with a nicely graded performance by Glenn Ford, as the son of a famous pilot, whose flying licence has been suspended for involving a 'plane in an accident at a time when he was drunk. The credit titles at the beginning state that the screen play is by one Michael Blankfort, but a few of the incidents towards the end of the picture are more suggestive of Hans Andersen. Go to it in at all a gullible mood and you will enjoy it thoroughly. The second feature, **Trouble Through Billets**, is really intended for American audiences, and much of its fun could only be appreciated by those who have experienced the practical domestic difficulties of life in that country since the outbreak of war.

OTHER CINEMAS

I Married a Witch (Savoy), **The Cheat** (Astor), **Anthony Adverse** (Metropole), **White Cargo** (Regal), **The Traitor Within** (Corinthian), **Waterloo Bridge** (Grafton), **Small Town Girl** (Green), **The Big Street** (Pavilion), Thursday: **Star Spangled Rhythm**; **Jackass Mail** (Regent), Thursday: **The Common Touch**; **Kitty Foyle** (Astoria), Thursday: **Miss Annie Rooney.**

MISS ALICE POWELL

AN APPRECIATION.

The Co. Wicklow Society for Prevention of Cruelty to Animals has suffered a grievous loss by the retirement, through ill-health, of its Honorary Secretary, Miss Alice Powell. For 32 years she devoted her time and abilities to the protection of animals. She possessed that invaluable combination—a soft heart and a hard head, and her work bore witness to it.

To the general public her greatest achievement was the introduction of humane slaughter into Bray. At a time when the idea was new, and the butchers intensely hostile to it, she persuaded the authorities to pass a bye-law making it compulsory. Who can estimate the number of animals who owe to her efforts a merciful death instead of one of torture? It was in recognition of this wonderful success that the Dublin S.P.C.A. presented to her their highest award—the Silver Medal. When they, encouraged by her example, in their turn attacked the same abuse, it was to Miss Alice Powell that they turned for practical help and advice, and from her they received it freely. In their office may be seen the framed receipt, signed by her, for the first humane killer bought by them for use in Dublin.

The introduction of humane slaughter was a striking achievement, but small when compared with the daily work for the prevention of all cruelty which was done throughout the 32 years by Miss Alice Powell. Her keen, practical mind saw that pride in an animal prevents cruelty to it, and she instituted her Pony and Donkey Show. Year after year at this event, animals were shown which did credit to their owners. By a happy thought she linked the present work of her Society to the long past work of Richard Martin, M.P., by affixing to the harness specially made for the prize-winning donkey a brass medallion commemorating the pioneer work of "Humanity Dick."

She recognised the difficulty under which the poor man labours of getting treatment for a sick animal, and to remove this, perhaps unintentional cruelty, she established a well-equipped Animals' Dispensary in Bray. Here, again, she strove to prevent cruelty by removing the cause.

The Wicklow Society is happy in having such an example to put before the honorary secretaries of the future. They may hope to continue Miss Alice Powell's work, but they will find it difficult to excel it.—(L.H.)

FINGAL SHOW

Revived after many years, the Fingal Horticultural Society's show had a selection of flowers, fruit, vegetables and home industries on view in the Old Borough Schools, Swords, last Saturday, and the Committee of Agriculture staged a special exhibition of diseases in poultry, fruit and vegetables in charge of two inspectors.

There were 350 entries, and the first class prize-winners were:—Hardy Cut Flowers—Miss A. Twigg, Greenwood, Malahide. Bulbous Flowers—Mrs. V. Lee, Malahide. Roses—Miss A. Twigg; Mrs. Craigie, Harristown (2). Carnations—Mrs. Maude, Church road, Swords. Sweet Pea—Mr. Greer, Kincore, Malahide. Bunch of Cut Flowers made up by child under 10—Heather McNeil, Swords. Outdoor Cut Flowers—Mrs. Hely Hutchinson, Lissen Hall.

Dessert Apples—Mrs. Hely Hutchinson. Gooseberries—Miss H. M. Roe, Santry; P. Magee, Lusk. Currants—J. Dickie, Seatown House, Swords; Mrs Hely Hutchinson; Miss O'Grady, Swords. Loganberries—Mrs. Hely Hutchinson. Raspberries—Mrs. Elvery, Swords. Strawberries—Mrs. Keeling, St. Margaret's. Beans—R. Long, Swords. Beet—Miss Hely Hutchinson, Nethercross, Swords; Mrs. R. Craigie. Cucumber—Mrs. V. Lee. Cauliflowers—T. M. Tiernan, Malahide. Cabbage—J. McNeill, Swords; Mrs. S. F. Molony, Malahide. Carrots—T. M. Tiernan. Lettuce—Bob Leonard, Rush. Onions—J. McNeill. Peas—Dr. J. A. Lynch, Stamullen. Potatoes—R. Long, P. Magee, Lusk. Parsley—Miss F. C. Hely Hutchinson. Turnips—T. M. Tiernan (2). Tomatoes—Mrs. Hely Hutchinson. Collection of six kinds of vegetables—Miss A. Twigg.

SCHOLARSHIP AWARD

The Diploma and Scholarship in the History of European Painting at Trinity College, Dublin, have been awarded as follows:—Scholarship, Murphy, D. J.; Diploma and Prize, Joyce, Mary P.

DEATH.

KEOGH—July 18, 1943, at his residence, Abbey View, Kildare, Edward, son of the late Patrick and Mary Keogh, Kilbride, Portarlington. Deeply regretted by sorrowing sisters and friends. R.I.P. Remains will be removed to Parish Church, Kildare, this (Monday) evening at 8 o'clock. Funeral, after 10 o'clock Mass, tomorrow (Tuesday) to Emo.

CRUISKEEN LAWN

By Myles na gCopaleen

INCIPIT Crusculum Lan: sciant universi per presentes inso sios quod haec sunt vera in dubitata agus authentica priathra miulesij copleansis videlicet primus fer et naem praeclarissimus & imperator ocus taisech Hiberniæ alias Ierne alias Foley alias Bonbo alias sauioeurstut herend alias ould oireland alias iarm Breatane alias crioch Fheidhlim alias gort Neill alias clar righ-Eibhir alias clar Chriomhthain alias fod Eachaidh alias Tulcha Fail alias Fuinn Tuthail alias Chraoi Chonnla alias Fuinn Fhoinidh alias Roe-Sheen Doo alias Catch Knee Guire alias Trimming Done Jeelish ocus tsar et paterculus gacho ruisse & ananamday a loggteoir sechain an drochmhnai .i. in serpens ocus an ahair meimhe adapertamar. Finniot. (A creak, son?)

Trí coindle furrowsnot cork drochnas, fear, agony, tetanus. Firkin annso. We could do with one, too—put it up on the piano, get four glasses and a knife to take the froth off.

Research Bureau

There was a fearful row at the Bureau the other day. Sir Myles na gCopaleen (the da) arrived unexpectedly and it was obvious to all present that he wasn't feeling himself. (Truth to tell, he was feeling the tyres of his bicycle, fearing he had so stained a slope puncture). He gave the savants he employs there a dressing down, a going over and a word in season, not to mention those pleasing but none too plentiful domestic veracities, a few home truths. In brief, he complained that they had not done a tap for months. This charge was bitterly re-scented by the scientists. The charge hand (whose name happens to be George Shand) went to his drawing board and in two ticks had run up the blue prints of the tap mentioned. (He found he couldn't run down again and had to be rescued with a ladder).

Irish faucet factors should study this drawing very closely. Not only does it give you two taps in one, thus saving metal in the emergency, but enables you to draw either hot water or cold water *or both simultaneously, mixed to a desired temperature*. If you think this is an effete and decadent convenience, there is nothing to prevent you from connecting the cold water pipe to a barrel of good Irish malt and providing yourself and your family with scalding punch for drinking and washing purposes. Think of the fine affectation of having handsome decanters full of water to pass to your guests so that they may adulterate what they get from the tap.

Extract

"Celery will already have been planted in many gardens, but there is still a week in which to plant it successfully. A double row of *pants* with 8 inches between them in a well-manured trench 18 inches wide should give good results.

"Leeks can be planted in various ways, in trenches like celery, or in a slit made with a spade . . . ."

—The Fearfully Irish Times, 26/6/43.

Needless to say there is a misprint there. For leeks read breeks.

ON THE WIRELESS

IRISH PROGRAMME

1.0—Lunch-time Concert. 1.40—News and Stock Exchange. 1.45-2.30—Lunch-time Concert (continued). 6.30—"Richard Tauber sings . . ." 6.40—Stock Exchange, Sports Results, Official Announcements. 6.45—News. 7.5—"Music Room." 8.5—Caintcanna i nGaidhlic Alban o Cholm Mac Gill-Eathain. 8.20—Radio Eireann Octet. 9.0—"Stairidhe na n-Eireannach nAontuithe"—Sraith chainteanna ar an Dr. Risteard O Maidin le Leon O Broin. 9.20—"All Sorts," a variety programme. 9.50—"Irish Music and Musicians." 10.0—Nuacht. 10.10—News in English. 10.30—Brahms: Piano Trio in C minor, Op. 101, played by the Budapest Trio.

B.B.C. PROGRAMMES

203.5 m. (1,474 kc/s), 391.1 m. (767 kc/s), 449.1 m. (668 kc/s), 48.54 m. (6.18 mc/s).

HOME SERVICE.

6.0—News. 6.15—Massed Bands. 6.30—"Up in the Morning Early." 6.50—Tune for To-day. 6.55—"Lift Up Your Hearts!" 7.0—News. 7.15—The Kitchen Front. 7.20—"Monday-Morning Medley." 8.0—Sextet. 8.30—"An Oxford Tutor." 8.45—Cinema Organ. 9.0—Arthur Rubinstein (piano). 9.15—Service. 9.30—Music While You Work. 10.0—Schools. 10.20—"Two's Company." 10.45—Orchestra. 11.30—Break for Music. 12.0—News. 12.30—"Pictures in Music." 1.0—Orchestre Montmartre. 1.30—Violin and Piano. 2.0—Music While You Work. 2.30—"Ferry Pilots." 2.45—Orchestral Music. 3.30—Ivy Benson Dance Band. 4.0—News in Welsh. 4.20—Children's Hour. 5.0—News. 5.30—Russian Music. 6.0—B.B.C. Scottish Orchestra. 7.0—"The Cathedral" (Hugh Walpole). 8.0—News. 8.20—J. B. Priestley. 8.30—"The Bo'sun Knew a Song." 9.15—Light Orchestra. 9.45—News in Gaelic. 9.50—Henry Cummings (baritone). 10.5—"And So To Bed." 10.10—Dance Orchestra. 11.0—News.

ALTERNATIVE SERVICE.

296.1 m. (1,013 kc/s), 342.1 m. (877 kc/s).

5.30—"Reveille!" 6.0—News. 6.15—Massed Bands. 6.30—Rhythm on Records. 7.0—News. 7.15—The Kitchen Front. 7.20—"Monday-Morning Medley." 8.0—Sextet. 8.30—"Starlight." 8.45—Cinema Organ. 9.0—Variety Orchestra. 9.30—Music While You Work. 10.0—Reginald Foort. 10.20—"Two's Company." 10.45—Orchestra. 11.30—Break for Music. 12.0—News. 12.15—"Songs for Glasgow Fair." 12.35—"Music for Dancing." 1.0—Orchestre Montmartre. 1.30—Military Band. 2.0—Music While You Work. 2.30—Cinema Organ. 2.45—Orchestral Music. 3.30—Dance Band. 4.0—String Quartet. 4.15—"Ack-Ack, Beer-Beer." 5.0—News. 5.30—"Canadian Calendar." 6.0—"Command Performance." 6.30—"Banjo Eyes." 7.0—Light Orchestra. 7.30—Dance Band. 8.0—News. 8.20—Noel Coward. 8.40—Radio Reconnaissance. 9.0—Geraldo. 9.30—Music While You Work. 10.0—Close down.

NATIONAL PLANNING

TO THE EDITOR OF THE IRISH TIMES.

SIR,—The excellent leading article in your issue of the 17th clearly summarises the objects of the forthcoming National Planning Conference. There has been a highly encouraging public response to the need of such a body to crystallise ideas on post-war planning, and the service that such a body can perform has been warmly approved by the Government. The exhibition and series of conferences which it is proposed to hold next November depend, however, not only upon public goodwill, but upon financial support from the public. This has been forthcoming, but not in sufficient volume to enable the exhibition and conferences to be planned upon the scale and in the manner we should all like to see. The future prosperity of the country depends so much upon an appreciation of the nature of the problems facing us, and open discussion of possible solutions that an appeal for further funds, from small as well as large subscribers, appears to be timely. Subscriptions should be sent to the Hon. Treasurer, National Planning Conference, Room 31, at 32 Nassau street, Dublin.—Yours, etc.,

MANNING ROBERTSON,
Chairman, Conferences Committee.
10 Raglan road, Dublin.
July 19th, 1943.

LONDON LETTER

59 FLEET STREET, LONDON.
SUNDAY NIGHT.

"WE have now 1,700,000 allotments, as compared with 930,000 before the war, while it is estimated that the number of private gardens growing vegetables has risen from three to five million," Mr. R. S. Hudson told the annual conference of the National Allotments Society yesterday. "I hope," he said, "that the allotment and private gardens movement will remain as popular as ever after the war. There will be many, of course, who, when vegetables again become more plentiful and the queues outside greengrocers' disappear, will not think the game is worth the candle. I hope, however, that there is deep down in each one of us an instinctive love of the soil, which, now that it has been allowed to grow, will go on growing with increasing vigour. Do not rest on your spades, therefore, except for those brief periods which are every gardener's privilege."

Revival of Plus Fours

Plus fours are having a revival in the city and West End, and not merely on Saturday mornings. The reason is that many business suits are nearly worn out, and coupons for new clothes are scarce. Some months ago sports jackets and trousers made furtive appearances, even in winter, and when the flannel "bags" gave up the ghost plus fours were salvaged from store cupboards to companion the sports jacket. What will happen when golfing hose, impossible to renew, gives out furnishes a fresh dread.

Any Old Bones

The total weight of bones collected from the households of Britain during the twelve months ended June 30 exceeded 35,000 tons. These bones have yielded 3,580 tons of grease, 5,370 tons of glue, 1,790 tons of feeding meal and bone meal (which has fed 68,000 pigs from birth to bacon time) and 16,110 tons of fertiliser for producing 660,000 tons of potatoes and wheat for 90,000 loaves.

Rothamsted Centenary

The now world-famous Rothamsted Experimental Agricultural Station, founded in 1843 as a barn laboratory and a few acres of experimental plots, celebrates its centenary this week. To-day it stands in five hundred acres of its own grounds, and the State contributes three-quarters of its income. One of its two founders, Sir John B. Lawes, was the first maker of superphosphate. To the other, J. H. Gilbert, is attributed the first steps in the study of animal nutrition. Since 1911 Rothamsted has been Government-sponsored, and the station is now responsible for research into soil and plant nutrition.

Food from the Parks

Mr. L. A. Huddart, Parks Superintendent for Southend-on-Sea, Essex, reveals that the town's communal feeding centres serve more than 728,000 meals a year, and that last year his department was almost able to supply all their vegetable needs. In spite of the fact that the staff has been reduced from 280 to 170, he expects an increase of one-fifth, or even one-quarter, in food production this year. His target is: 300 tons of potatoes, 60 of tomatoes, 30 of carrots and 10 of beet. Southend has 75 acres of market gardens under intensive cultivation, and the parks department also produces 120 acres of hay a year, which helps farmers to provide winter milk.

AN IRISHMAN'S DIARY

These Benedicts!

"Nichevo" writes:

Radio Eireann is having quite a crop of weddings nowadays. Recently Brendan O'Connor took the plunge; Joe Linnane is on his honeymoon at the moment, and now I see that my friend, Donagh MacDonagh, originator and producer of that popular radio feature, "Information Please!" has announced his engagement.

"Don" is getting married next month, and it will be interesting to see whether or not his fellow-graduates of the National University will give him a seat in the Senate as a wedding present. He is a young man of many parts. Apart from his various activities in connection with Radio Eireann, he does a good deal of State business at the Bar, and, in his spare time, he is a poet, as was his father before him.

It is nine years now since he and Niall Sheridan, one of the "Information Please!" experts, or "stooges," as they are called by their friends produced a joint book of verse, three hundred copies of which were sold immediately. It was published, if I remember aright by Colm O Lochlainn. Some years afterwards Donagh MacDonagh had a book of poems published by the Cuala Press, a rare honour for such a young poet; and he has specimens of his work included in various anthologies.

Thirty Years Ago

I am told that his candidature for the Senate is gaining widespread support among the younger graduates of the National—partly because he is standing as a complete "Independent," but mainly, I should imagine, on account of his own personality.

I came across his father (continues "Nichevo"), the late Thomas MacDonagh, one of the signatories of the famous Easter Week Proclamation, in rather unusual circumstances. In the years of grace 1912 and 1913 I was a student within the walls of Trinity College, where my principal handicap was lack of money. My father ran a newspaper in the West of Ireland, and had a Dublin agent who, in addition to selling a certain number of copies of the paper every week, used to collect advertising debts—I need hardly say that they were not very large—in the city.

Tired of my importunities, my father made an arrangement with this Dublin agent which enabled me, from time to time, to draw upon him for funds when the exchequer ran particularly low; and even when there was little or nothing to my parental credit, he often advanced me a sovereign—we had gold in those days—and saved me from the Liffey, or at least from the pawnshops.

A Queer Shop

He was already an elderly man at that time, and he and I struck up quite an intimate friendship. I often used to go up to his little shop in Great Britain street for a chat with the old man, who was of rather a dour disposition, or so it seemed to me, but occasionally used to unbend, particularly when I was exceedingly hard-up and tried to cajole him.

It was a queer kind of shop, and as I sat on the counter swinging my legs, I often used to wonder at the business which brought a number of youngish men—although far older than I—into the shop and into the back room. There also was a kind of peep-hole in the door which used to fascinate me; but I stood too much in awe of the proprietor to question him.

Thomas MacDonagh

One of these men, whose comings and goings interested me so much, got to know me, and I discovered that he was a poet and interested in the theatre. They were producing a play at the Hardwicke Street Theatre at the time, and as they were short of "supers," I consented to take a walking-on part. I forget what the play was about; but it had something to do with Egypt, and one of my fellow-actors, unless I am greatly mistaken, was Basil McGuckin, who now is one of the Irish Bar's leading advocates.

The point of this narrative is that the poet was Thomas MacDonagh, Donagh's father; the producer, and possibly even the author of the play was Joe Plunkett, who also was executed after Easter Week, and the proprietor of the newspaper shop, who was so helpful to an impecunious student, was Tom Clarke, *doyen* of the Easter Week rising.

It was not until long afterwards that I found out the political affiliations of my Great Britain street friends. I was a violent Carsonite in those far-off days, and often used to argue the Unionist toss with Tom Clarke when the two of us were alone in the shop. Little did I know; or little did I think that Tom MacDonagh's still unborn son would be standing as a Senate candidate thirty years after.

QUIDNUNC.

A GLANCE AT RUSSIA

By Our Military Correspondent.

UNTIL such time as something in the nature of at least a local decision has been reached in Sicily, it may be more profitable to do some stock-taking with regard to the situation in Russia, where major fighting has latterly flared up in a rather unexpected fashion. All things considered, it is improbable that we shall see anything spectacular or conclusive in Russia in the immediate future. The elements of a decision do not seem to be present. Both the recent German offensive (Kursk salient) and the ensuing Russian relief-attack (Orel "hedgehog") were, so to speak, written on the terrain. In each case the objective was strictly limited, as far as immediate aims was concerned.

On July 17th German Overseas Radio broadcast the following summing-up (incidentally, a sign that no further immediate offensive is likely): "Provisional results of the battle in the Orel-Byelgorod zone are: 40,000 prisoners taken, 4,000 enemy tanks destroyed, 2,100 guns, 3,200 machine-guns and 1,000 heavy mortars captured or destroyed, 1,800 'planes destroyed on the ground." The Russians have not as yet published any general summary, but have claimed big quantities of German tanks and aircraft, the recovery of a good deal of lost ground, and initial successes in their own relief-offensive against Orel.

RUSSIAN ADVANTAGE

While the elimination of the Kursk salient was an obvious German desideratum, Orel was equally clearly indicated as a suitable goal for Russian counter-action. It is here—in the region S.W. of Moscow—that the Russians continue to enjoy the advantage of a good railway net, one equal to mounting and maintaining an offensive of any desired magnitude. A continuation of the Russian effort is, therefore, possible. As against this, it should not be overlooked that winter has proved the season yielding the Russians the best return from their offensive efforts. They are certainly now training new formations, and may be reluctant to put these into battle too soon. Moreover, in both 1941-2 and 1942-3 the Russian attacks caught the Germans on the wrong foot—after mass-offensives of their own.

To-day this is not the case. An attitude "in readiness" suits well enough the German book. In their latest Kursk move they are stated to have used a quite exceptional percentage of armoured and mechanised forces—up to one-half, according to some reports. The Russians are said to have countered in kind—which is, in part, borne out by the high German figure of their tank losses quoted above. Just now the holding-back of purely infantry divisions is understandable on both sides—the Germans because they are watching elsewhere, the Russians for reasons of organisation and training.

FRONT SHORTENING

An interesting problem is: What economy of force did the Germans accomplish by their front-shortening moves of the early spring of this year—i.e. in the first half of March? By "front-shortening" moves is meant deliberate withdrawals of a fortified line—the compelled retreat from the Don and Caucasus does not come under the term. Of voluntary shortening moves there were two. The first of these was from the region of Demyansk, south-east of Lake Ilmen, where the saving amounted to about 100 miles. The second was the bigger affair of Rzev-Vyazma, to the west of Moscow, where the gain was about 200 miles. Thus, a total shortening of 300 miles was effected in all. As a very rough, rule-of-thumb standard for this Russian theatre we might average ten miles per division. That would give a saving of 30 divisions—i.e. very considerably stronger than the army of Paulus, lost at Stalingrad (22 divisions). Moreover, the territory abandoned in the two areas in question was first so thoroughly devastated that no advance will be possible across it for a long time to come. This means that sector reserves can be largely dispensed with, resulting in a further saving.

It is for the reason that something like semi-stabilisation is likely in Russia that the war in Sicily must be conceded the greater importance for the moment, despite the vastly smaller strength of the effectives engaged. Important problems arise concerning this campaign—how long will the purely Sicilian phase continue? Can the front of the Allied offensive effort be widened? If so, where can this be done—and how soon?

WIDOWS AND ORPHANS FUND

The Board of the Widows and Orphans Fund (Church of Ireland) met on Wednesday last, the Archdeacon of Clogher presiding. Sixteen new members were enrolled. The deaths of three contributors were noted. Three widows and one orphan were declared to be entitled to benefits at the full rates. One member was granted permission to secure double benefits under Section 15.

Two members, who had joined as temporary chaplains to the Forces with the approval of their bishops, were allowed to continue as contributors.

The Lord Bishop of Down was re-elected Chairman, and Rev. Canon Drury and the Earl of Belmore were re-elected Hon. Secretaries for the ensuing year.

CHURCH SERVICES

ST. PATRICK'S CATHEDRAL.—10 Matins. 4, Evensong.

CHRIST CHURCH CATHEDRAL.—10.45, Matins. 3, Evensong (boys' voices only).

ST. ANN'S CHURCH, Dawson Street.—10, Matins.

BIRTHS, MARRIAGES AND DEATHS

Announcements in this Column (which in all cases must be authenticated) are charged at the rate of 1/- per line (minimum 3/-).

BIRTHS.

HILL—July 18, 1943, at 15 Hatch street, to Charmian, wife of Dr. E. Parkinson Hill, 19 Fitzwilliam square, Dublin, a son.

MOORE—July 12, 1943, at the Leinster Nursing Home, to May, wife of Dr. Cecil Moore, Bray, a son.

MULLEN—July 10, 1943, at "Stella Maris," Earlsfort terrace, to Veronica, wife of Matthew C. Mullen, Dundalk, a son.

WHITE—July 8, 1943, at No. 25 Lower Leeson street, to Ann, wife of John A. White, 17 Clyde road, a son (Eoin Anthony).

MARRIAGES.

BRADSHAW and McCANN—The wedding took place in Dublin, on July 12, 1943, between Harry Bindon Bradshaw, son of the late Mr. Isaac Bradshaw and of Mrs. Olive Bradshaw, 51 Merton Drive, and Miss Nora McCann, daughter of the late Mr. and Mrs. John F. McCann.

CURTIS and FERNS—June 28, 1943, at St. Patrick's Church, Greystones, by the Rev. E. F. B. Moore, M.A.; Robert, eldest son of the late Robert and of Mrs. Curtis, Shelmartin terrace, Fairview, to Gladys, elder daughter of Mr. and Mrs. Samuel Ferns, "Winton," Greystones.

LLOYD and ROGERS—June 16, 1943, at Rathowen Church, by the Rev. F. J. Powell, Mus.B.; William Lloyd, only son of William and Alice Lloyd, Ballygarvey, Rathowen, to Dorothy Isobel Rogers, only daughter of John and Annie Rogers, Bridgefort, Rathowen.

ROYCROFT and BLENNERHASSETT—July 6, 1943, at Killarney Church, by the Rev. F. J. Roycroft, M.A.; Aeneas J. Roycroft, Bank of Ireland, Youghal, son of Mr. and Mrs. F. Roycroft, late of Killarney, and Helena, daughter of the late William and of Mrs. Blennerhassett, Culleeney Beg, Beaufort, Co. Kerry.

SAUL and FORDE—June 19, 1943, at Church of Christ the King, Cabra (with Nuptial Mass), by Rev. J. Mulcahy, C.C.; Dr. John E. Saul, Aylesbury, England, eldest son of Mr. and Mrs. P. Saul, S.C. road, Dublin, to Mildred, eldest daughter of Mr. and Mrs. P. J. Forde, Phibsboro' road, Dublin.

DEATHS.

CRUISE—July 18, 1943, at a city hospital, Mary Agusta, late of Belgrave Hotel, Rathmines, daughter of the late Richard J. Cruise, C.E., M.R.I.A. Deeply regretted. R.I.P. Funeral to-morrow (Tuesday), after 10 o'clock Mass, from Church of Our Lady of Refuge, Rathmines, to Glasnevin.

CUNNINGHAM—July 17, 1943, at her residence, "Inglewood," Gilford road, Sandymount, Hannah Maria, widow of John S. W. Cunningham. Funeral to Dean's Grange Cemetery to-morrow (Tuesday), after Service in Sandymount Methodist Church at 11 a.m. At Rest.

GILL—July 17, 1943, at St. Vincent's Hospital, Dublin, Joseph Gill, of Baldoyle Cottage, Baldoyle. Deeply regretted. R.I.P. Funeral, after 10 o'clock Mass at Baldoyle, to-morrow (Tuesday) for Kilbarrack.

HENNIGAN—July 17, 1943, at his residence, 48 Blessington street, Dublin, Joseph Patrick Hennigan (late G.S.R.). Deeply regretted by his family and large circle of friends. R.I.P. Funeral to Glasnevin, after 10 o'clock Mass, to-day (Monday) from St. Joseph's Church, Berkeley street.

MacIVOR—July 15, 1943, at 9 Herbert Park, Ballsbridge, Dublin, Patrick Joseph MacIvor, late Department of Agriculture, and of Ardee, County Louth, father of Reverend Dermot MacIvor, Ardee. Interment was private, by his own wish, and took place on Saturday, the 17th, at Glasnevin. May he rest in peace.

MATHERS—July 17, 1943, Joseph Mathers, of 63 Philipsburgh avenue, Fairview, a devoted father and friend. "For ever with the Lord." Funeral arriving Mount Jerome to-morrow (Tuesday) morning, 10 o'clock.

MENNELL—July 15, 1943, at 117 Fairacres road, Oxford, Roger Dearman Mennell, late of Honeybrook, Mooncoin, Nr. Waterford, aged 62.

O'NEILL—July 17, 1943, at his residence, Malahide, Gerald, youngest son of the late Joseph and Mrs. O'Neill, Kinsealy. Deeply regretted by his wife, children, brothers and sisters. R.I.P. Funeral to-day (Monday), after 10 o'clock Mass at St. Sylvester's Church, to New Cemetery, Malahide. No flowers.

SMITH—July 18, 1943, at Hertlands, Donadea, Audrey Olive, darling child of Arthur and Sheila Smith, aged 2 years 3 months. Funeral arriving Carbury, 3 o'clock (N.T.), to-morrow (Tuesday).

ANNOUNCEMENTS received late for this Column will be found on Page 3.

IN MEMORIAM.

GILL—In loving memory of Mrs. Sarah Gill, 4 Oaklands Park, Ballsbridge, who died 18th July, 1936.—Inserted by her husband and family.

MARKES—John Carlon, Major. In proud, unfading memory of a devoted husband and father, July 19th, 1916.—Phil, Doreen, Charles, Betty, John.

'Phone 62607. NICHOLS Estd. 1814.
COMPLETE FUNERAL FURNISHERS,
LOMBARD ST. (WESTLAND ROW).
Coffins, Hearse and Motor Funerals, etc.
PRIVATE MORTUARY.

1832 WALLER 1943
FENIAN ST. (formerly Denzille St.),
MERRION SQUARE.
PRIVATE MORTUARY.
DAIMLER MOTOR HEARSES & CARS.
'Phone 61275. Wires "Undertaker, Dublin."

Great Care is taken that Advertisements published in this Paper appear correctly, but no liability is taken for any ERROR in or Omission of any Advertisement. The Proprietors Reserve the Right to Omit or Alter any Advertisement, no matter where or by whom accepted.

LOST AND FOUND.

LOST, 16th July, 1943, in St. Stephen's Green or Grafton st., Brown Crocodile Leather Bag, containing gold wrist watch, notecase, spectacles, etc. Reward if brought to 11 St. Stephen's Green.

LOST, Gold Signet Ring, engraved bloodstone, cock's head; reward; sentimental value. Box E 1868.

SITUATIONS VACANT.

NOTICE.

Unless otherwise stated, all vacancies advertised hereunder are for employment in Ireland (exclusive of the Six Counties of Northern Ireland).

ASSISTANT, Grocery, Hardware; Protestant; state age, exper. and salary exptd.; indoor. Box Z 12017, Assistant.

APPRENTICE Wtd. for Grocery; farmer's Son; strong; good education; Protestant; indoor; Co. Cavan. Box Z 12017, Apprentice.

ATLANTIC College; Leeson Park—Radio Officers' Official Training Examination Centre. Home, world-wide posts. Radio, Electrical Engineering. Next term, 7th September. Enrol now.

BOOKKEEPER—Young Lady (Protestant), for business house; state age, exper. and salary exptd.; indoor. Box Z 12017, Bookkeeper.

BOOT Dept.—Wtd., reliable Charge Hand, Protestant. Apply, stating full particulars and salary expected (indoor). Box Z 12064, Hand.

CITY Tobacconist requires, immediately, expd. Girl for 6 weeks' temporary work; £1 5s. 0d. weekly. Box E 594.

EXPERIENCED Mechanics Wtd. for Maintenance Workshop in large factory. Applications, with full partics., qualifications, and salary expected, to Box Z 12067, Mechanics.

EXPD. Ledger Clerk (female) for city wholesale business. Apply in own handwriting, stating age, exper. and salary, send copies of refs. Box E 1946.

FIRM of House Agents Require able Canvasser to bring in business; age 25 to 35. Apply, stating qualifications and terms exptd. Box E 1915.

GROCERY, Provisions and Hardware—Well educated, smart, junior, male Assistant required for first class business house, country (indoor); boy after serving time in good house preferred, or 3 to 4 years' experience; comfortable, modern home; progressive salary; state experience, salary expected, and submit copy reference. Box Z 12092, Assistant.

HOUSEKEEPERS—Two persons Reqd. to Share Duties of small Dublin household; 2 in family. State full qualifications to Box E 887.

HOUSEMAN, good plain cook; good wages for suitable person. Apply, with full partics. and copies refs., to Box 2613, Eason's Advertising Service, Dublin.

HOUSE Agency requires energetic Man; would suit pensioner; small salary and commission; state qualifications. Box Z 12078, Man.

JUNIOR Clerk Reqd. by leading insurance company; Matric. standard. Box E 622.

LARGE, wholesale Fashion concern, in Dublin, are open to engage outstanding Girl as Apprentice for their Wholesale Showrooms; applicant must be tall, stock figure, of good appearance and address, well educated, and between the age of 16 years and 18 years; good salary will be paid to suitable applicant during apprenticeship. Apply, in own handwriting, giving full particulars as to age, education, and copies refs. Box E 937.

LADY Bookkeeper, resident in Dublin; must be capable of preparing books for audit; preference if able to commence immediately; state age, exper. and salary. Box Z 12073, Bookkeeper.

LADY Hsekeeper (C.I.) Wtd.; country house, Co. Meath; one gentleman. Box Z 12034, Housekeeper.

LEADING Tariff Insurance Co. Requires expd. Lady Bookkeeper, under 30 yrs. of age; knowledge of insurance accounts an advantage, but not essential. Applications must state age, where educated, minimum salary exptd. and partics. of exper., etc., to Box Z 12028, Bookkeeper.

MANAGING Clerk Required for Solicitor's Office in Midland town; versed all branches country Legal work; bachelor prefd. Reply, copies refs. (good salary suitable man). Box Z 12065, Clerk.

PROTESTANT Gardener - Handyman, indoor, Co. Dublin. Particulars, wages. Box Z 12077, Gardener.

REQD., educated Lady (C.I.) to Manage modn. House; genl. kept; no mistress; 3 healthy children. Box 282, Irish Times Branch Office, Dun Laoghaire.

TYPIST Reqd. for city office; send full partics., copy ref. Box E 1812.

VACANCY for smart young Lady to train, Wholesale Mantles, etc.; must be tall, good appearance; state all particulars. Box E 575.

WTD. for country place, thoroughly expd. Head Gardener; only first class men with unimpeachable refs. need apply. Box Z 12010, Gardener.

MISCELLANEOUS

DALKEY—In one of the loveliest situations along the coast, for Sale, a detached Residence, held in fee-simple free of rent, with over an acre of ground, including tennis court and well stocked garden; drawingroom, diningroom, library and billiard room, all with hardwood floors; winter garden with natural rock, 4 bathrooms, 5 bedrooms, maid's room; Aga cooker, electric light, garage.—James H. North and Co., Agents, 110 Grafton street.

SHIRLEY, SPENCE & BELFORD, LTD.

ANNUAL HOLIDAYS.
OUR OFFICES AND WAREHOUSE WILL BE CLOSED FROM SATURDAY NEXT, 24th JULY,
RE-OPENING TUESDAY, 3rd AUGUST.
55 MARY STREET, DUBLIN.

JOHN C. PARKES and Sons, Ltd., Coombe, Dublin. — Sankey's Pyruma Fire Cement. Also Sankey's Tiluma Tile Cement. Sole Wholesale Distributors.

SEED TRADE—Required for a leading Irish Seed Establishment, Assistants, senior and junior, with good experience of the Farm and Garden Seed business, a knowledge of the Nursery end being an added advantage. Applications, which will be treated in the strictest confidence, should state age, where employed, particulars of qualifications and salary required. Box 2608, Eason's Advertising Service, Dublin.

BROOKS, THOMAS AND CO., LTD., DUBLIN. — GLASS ROOFS. Now is the time TO REPLACE, TO REPUTTY, TO REPAINT.

ELECTRIC LIGHT BULBS: Solus Teo. and British Makes. RADIOS. ELECTRIC RADIATORS and IRONS.
THOS. DOCKRELL, Sons & Co., Ltd., Dublin

3% 4 4/5% — FREE OF TAX offered ON DEPOSITS. Equal to a taxed dividend of 4 4/5%. The World's best War-time security. A first charge on Real Estate. Call or write. The Educational Building Society, 3 Lower Abbey Street, Dublin. 'Phone 62402. K.A.A.

ANNUAL HOLIDAYS.
Works will be CLOSED from SATURDAY, 31st JULY, to MONDAY, 9th AUGUST, both days inclusive.
PRESTON & HADFIELDS, LTD., Paint & Varnish Manufacturers, RATHFARNHAM, DUBLIN.
'Phone 96134-5. Telegrams: "Presfields," Rathfarnham. K.A.A.

LONGINES, THE WORLD'S BEST WATCH.

J. LANGDON and SONS (IRELAND), LTD.
ANNUAL HOLIDAYS.
The Warehouse will be CLOSED from SATURDAY, 24th JULY, to MONDAY, 9th AUGUST, inclusive. The Offices and Inwards Goods Department will be open from 10 a.m. to 12 noon daily.

FINE DIAMOND JEWELLERY wanted immediately.
JOHN MORTON, Ltd., Jewellers, 48/49 NASSAU STREET, DUBLIN.

KILLINEY—To Le Let for August, for £65, a very charmingly situated, fully furnished, detached non-basement Residence, with gardens, hard tennis court, etc.; telephone, electric light; three sittingrooms, five bedrooms, bathroom. On 'bus route.—JAMES H. NORTH & CO., 110 Grafton Street.

WINTER will come, but, when it comes, can you be sure of getting a suit? Suits from 9½ gns.—E. & W. Scale, Ltd., 27 Westmoreland St., Dublin.

HOUSE PURCHASE LOANS REPAYABLE OVER LONG TERMS. Full particulars obtained from the Secretary, Property Loan and Investment Co., Ltd., 40 Dame street, Dublin. Capital £400,000 (fully paid) subscribed by the Principal Irish Banks.

FIRE Clerk, with 4 or 5 years' experience, required by Tariff Insurance Office. Reply, stating age and where educated. Box E 933.

ADVERTISER, many years successful experience Insurance Business, both Life and General, desires change; excellent connections, 32 counties. Box E 1958.

FACTORY PREMISES. REQUIRED IN DUBLIN, Factory Premises, with floor space 8,000 to 10,000 square feet. Full particulars to Box Z 12101, Premises.

£127 P.A. FEE-SIMPLE Ground Rentals, well secured, out of excellent property, North Suburbs.—BROWNE & DOWSE, 2 Dawson Street.

GRAFTON STREET — Handsome, double fronted Shop and Basement to Let; £350 per annum. Box E 1894.

HOUSE PURCHASE
LOANS FROM IRISH CIVIL SERVICE PERMANENT BUILDING SOCIETY
Established over 75 years. Repayments 5 to 20 Years. NO WAITING LIST.
Prospectus from H. G. RYDER, Secretary, 25 Westmoreland St., Dublin.

SITUATIONS VACANT (CONTINUED).

WTD., educated Boy, about 16 years, as Apprentice to Carpentry and Joinery; fee reqd. Box Z 12011, Apprentice.

WANTED, Lady Help, for Boys' Preparatory School near Dublin. Duties: Some cooking and knitting, and to help with care of child aged 2. Apply, with copies testimonials, to Box 2588, Eason's Advertising Service, Dublin.

WTD. immediately thoroughly expd. Waitress. Apply, at once, to Grealy's Hotel, Roscommon.

WTD., Telephonist for Switchboard; preference will be given to girl with fair knowledge of typewriting also; state age and exper. Box E 917.

WANTED, Retail Selling Agents in the following counties:—Offaly, Westmeath, Longford, Meath, Louth, Sligo, Mayo, South Wexford; established connections with farmers and experience of agriculture essential; good references and particulars of past experience necessary; commission basis only. Box E 513.

WTD. for office of large manufacturing business, Dublin City, Girl, 17-19 yrs., secondary education; knowledge of Shorthand and Typing essential. Apply, giving partics of age, education and other qualifications. Box E 1944.

WTD., for country office (Co. Donegal), exper. Girl for invoicing, typing and comptometer work. State age, qualifications, and salary expected. Box E 1929.

WTD., Countrywoman, R.C., good milker and butter-maker as Companion Help. Box E 1933.

WANTED, expd. Gardener, R.C., outdoor; state wages, send refs. (copies). Box No. 448, Irish Times Branch Office, Limerick.

WTD., good journeyman Gardener for large estate; bothy and usual allowances; good wages. Apply Box E 1934.

WANTED immediately, Improver Cutter, Leather Goods Manufacturer; also young, intelligent Boy, generally useful. Box E 631.

WTD. by city firm, for office, young Man, about 30; good appearance; must be energetic and good at figures; state usual employment. Box Z 12089, Man.

WELL educated Waitress Wtd.; previous exper. not essential; must be adaptable. Apply InnService, 6 Commercial Buildings, Dame street, Dublin.

WANTED, a good Farm Workman, all farm work; cottage and milk. Apply Toomer, Annacreyy, Enniskerry.

WANTED, superior, Useful Lady Help; nursing experience (Protestant). Box E 637.

WTD., for Co. Kildare, Man for garden and stationary oil engines. Apply, with copies refs., age and wages. Box Z 12097, Man.

WTD., trained Poultry Help (C. of I.), for country. Box Z 12079, Help.

WANTED, Boy for office, about 16. Box Z 12089, Boy.

YOUTH Required by city firm of Contractors to assist in plumbing dept. and delivery office; must be of good address, intelligent and accurate in figures; state age and salary, and enclose copies refs. with application. Box E 1936.

AGENCIES.

TRAVELLER, city and suburbs, to call on grocers, chemists, fancy goods merchants and hardware shops with advertised line; salary and commission. Box E 888.

LEGAL.

SOLICITOR, long and general experience, including Court practice, seeks Partnership, or Assistancy in progressive office. Box E 629.

EMPLOYMENT WANTED.

A BUTLER, £75; Pantry Boy, £36; Ck., £75.—Kennedy's, 68 O'Connell street.

CARETAKER and Cleaner (Man), bank or offices; any position of trust; best refs. Box R O 543, Irish Times Branch Office, Rathmines.

COOK, male, dis., wishes constant or temporary place, hotel. Box E 624.

DOMESTIC Companion Help desires holiday post, in town or city, August and September. Apply The Outspan, Newcastle, Co. Down.

EXPD. Hsekeeper (Protestant) dis.; one gentleman; city, suburbs. Box E 925.

AUCTIONS

AUCTION, WEDNESDAY, 21st JULY,
AT 2.30 P.M. AT OUR SALEROOMS.
"MARYKNOLL," SANDYFORD ROAD, DUNDRUM.
Well-built, modern Bungalow, 3 bedrooms 2 rec., large lounge hall, kitchen; very large garden; all modern conveniences. Lease 200 years from December, 1934. P.L.V.: £19 10s. on House, 10s. on Land. G.R., £10. Water rate, £2 11s.—Solicitors: Messrs. ELYAN SELIGMAN & CO., 77 Dame St., Dublin.
104 RAPHOE ROAD, CRUMLIN. Modern, brick House, 3 bedrooms, 2 rec.; garden. Ground Rent, £6. P.L.V., £13, remission of rates for another year.
FURNITURE AUCTION
At 12 HARRINGTON STREET, 23rd JULY, at 11.30 a.m.
Oak Bedroom Suite, Mahogany Bedroom Suite, Occasional Table, Wardrobes, Sideboards, Chairs, Carpets, Rugs, Tables and other Household Furniture. Further details later.
LYNAM & COMPANY,
AUCTIONEERS, 4/5 TRINITY STREET, DUBLIN. 'PHONE 73298.

SALE TO-DAY, 12 o'c
FLAT, LANSDOWNE HOUSE, LANSDOWNE ROAD.
ANTIQUE & REPRODUCTION FURNITURE, CARPETS, ETC.
JAMES H. NORTH & CO.,
AUCTIONEERS, 110 GRAFTON STREET.

KNOCKMITTEN,
CLONDALKIN, CO. DUBLIN.
WE have received instructions to Sell
BY AUCTION
ON THE ABOVE LANDS ON
MONDAY, JULY 26th, 1943,
AT 3 O'CLOCK,
12 ACRES I.P.M. SPRING WHEAT ON FOOT.
12 ACRES I.P.M. OATS ON FOOT.
60 COCKS OF 2nd CROP HAY.
GANLY & SONS,
M.I.A.A., Auctioneers, Livestock Salesmen and Wool Brokers.
USHER'S QUAY, DUBLIN.

HAY! HAY!! HAY!!!
AN AUCTION OF 500 COCKS OF PRIME, WELL-SAVED OLD MEADOW HAY
WILL BE HELD AT LEOPARDSTOWN RACECOURSE ON
THURSDAY, JULY 22nd.
SALE COMMENCES AT 2 p.m. SHARP.

FARM FOR SALE
(Privately).
330 Statute Acres, NORTH KILDARE (Turbary attached). Close to Edenderry. I.L.C. Annuity £112 0s. 0d. P.L.V. £214 0s. 0d. Two-storey slated House and out-offices. Particulars—
LAURENCE CUFFE & SONS, LTD., M.I.A.A.,
12 OLD CABRA ROAD, DUBLIN.

OATS AND WHEAT ON FOOT FOR SALE
(BY PRIVATE TREATY),
AT LEIXLIP, CO. KILDARE.
9 ACRES SPRING WHEAT,
5 ACRES OATS.
For particulars apply
GANLY & SONS,
USHER'S QUAY DUBLIN.

EMPLOYMENT WANTED CONTINUED

GROOM with several years exper. in training and driving seeks position; would do garden work. Box E 604. X

HOLIDAY engagement Wtd., Lady (Protestant), assist housekeeping, superintend maids; no remuneration required. Box E 619, Irish Times Branch Office, Baggot Street Bridge.

HOTEL proprietor highly recommends Lady for engagement; management or general Assistant, hotel or club. Box E 1756.

HOUSEKEEPER (R.C.) desires post, Dublin city; would care invalid or old couple, nursing experience; highest refs.; interview Dublin. Box 643, Irish Times Branch Office, Belfast.

HSEKEEPER, or Companion—Position reqd.; highest refs. can be submitted. Box E 934.

HOUSEKEEPER or Genl. Help dis. for last 3 weeks of Aug.; go anywhere; excellent refs. Box E 926.

HSEKEEPER (C. of I.) seeks post; very highly recmd. Box E 1882.

LADY (Protestant), go Resident now, sea, country, for 2/3 weeks (or Afternoons); assist house, children. Box E 1905, Irish Times Branch Office, Blackrock.

LADY recommends woman for afternoon work; would mind children or invalid. Box E 598.

LADY, long exper. high class grocery, seeks employment; Protestant. Box 2708, Irish Times Branch Office, Cork.

LADY (I.C.) would help another to run small house or bungalow in return for comfortable board. Box E 621.

MARRIED Man (C. of I.) seeks position as Working Steward; expd.; highest refs. Box Z 12018, Steward.

PRACTICAL Working Gardener desires position; expd. flowers, fruit, tomatoes, vegetables. Box E 627.

REFINED, experienced Girl, go Housekeeper or Attendant to doctor or professional; refs. Box Z 12083, Girl.

REFINED Girl seeks Waitress' work; some exper.; Dublin preferred. Box Z 12095, Waitress.

SUPERIOR, young, Protestant Gentleman desires job with Horses; good rider, very light; good home more important than remuneration. Box Z 12062, Gentleman.

SUPERIOR Girl seeks post as Comp. Help or H'keeper to 1 or 2 adults. Box E 639.

TWO Ladies (mother and daughter) would take charge of, and care in owner's absence, gentleman's country mansion, or other position of trust; very exceptional refs. Box Z 12046, Ladies.

VAN or Lorry Driver seeks position; not afraid of work; accustomed to city markets. Box E 628.

WORKING Housekeeper, suit gentleman or 1 or 2 ladies; 17 years' exp., highly recommended; Dublin or Dun Laoghaire. Box E 1962.

WAITRESS disengaged, aged 20; cafe or hotel work; good refs., smart. Box E 1902.

YOUNG country Girl (R.C.) would go as Mother's Help or Comp. to elderly lady; highly recomd.—May Busher, Ballygannon, Rathdrum, Co. Wicklow.

YOUNG Lady, fond of outdoor life and animals, desires position. Box Z 11955, Lady.

YOUNG Lady, expd. Hotel Bar, Typing and Housekeeping, desires engagement; nominal wage if good home. Box E 1756.

EDUCATION, TUITIONS, ETC.

ALL Professional and University Preliminaries, Oral and Correspondence.—McGuire's College, Gardiner's Row. X

CORRESPONDENCE Tuition for All Examinations, all subjects. Write for Prospectus—Kilroy's Correspondence College, Dept. 4, Molesworth st., Dublin. X

GILLESPIE'S College, 37 Anglesea rd., Ballsbridge—Commercial, Secretarial, Civil Service, etc. 'Phone 62135. X

HOLIDAY Governess or Comp. Governess dis.; well qualified, languages. Box E 928.

LADY, fully qualified Art Mistress, disengaged. Box 279, Irish Times Branch Office, Dun Laoghaire.

PITMAN'S Shorthand—Lady, with certificates, theory, speed, gives Lessons. Box E 893.

S 5éimeanna (cnám-ceaccanna) ngaeoilg, Cúrsaí A, B, agus C. Sac rang: Sac roinn. Sac eolar ó Colárce Laigean, 39 Ceannóg Párnell, Baile Áca Cliac. X

T.C.D. Undergraduate would teach boy or young family in Limerick City during August (exper. in teaching); small fee. Box Z 12098, Undergraduate.

GOVERNESSES & TUTORS WANTED.

FEMALE Teacher Reqd. for Protestant Boarding School; all subjects to Junior and Irish in Senior. Also Matron-Housekeeper for 2 months. Box Z 11978, Teacher.

WTD., Resident Master (Protestant) for boys' preparatory school; general subjects and good Latin reqd. Apply Lindfield School, Bideford, N. Devon.

WTD., Grind for backward boy; Trinity Entrance; Ranelagh or near preferably. Box Z 12069, Grind.

MEDICAL, NURSING, ETC.

CHEMIST'S Assistant Wtd., country town, outdoor. Reply, giving partics. Box Z 12068, Assistant.

CHEMIST Requires Locum (lady or gent), July 31st-Aug. 21st; full partics.; West. Box Z 12060, Locum.

NURSE seeks post, having 5 years' exp.; would care invalid lady or gentleman; moderate salary; excellent refs. Box Z 12088, Nurse.

NEWCASTLE Sanatorium, Co. Wicklow.—Holiday Sister Wtd., 3rd of August. Apply Lady Superintendent.

QUALIFIED Assistant Reqd., locum, eight weeks; Dublin City. Box E 1897.

TRAINED Nurse Attendant dis.; highest testimonials; care invalid; lady, gentleman. Box E 1972.

TRAINED Nurse, with school experience, wishes post as School Matron or similar position; good ref. Box Z 12051, Nurse.

WANTED, Qualified Chemist or Assistant to take charge for month of August; County Donegal. Box Z 12102, Assistant.

WTD., Invalid Chair, also Rubber Air Ring.—Dublin Medical Stores, Fownes street.

MONEY, PARTNERSHIPS.

ADVANCES from £20.—M. Mofsovits, 34 Exchequer st.

CASH Advances, £25 to £5,000, with or without security. The Dublin Finance Corporation, Ltd., 6 Westmoreland st., Dublin. 'Phone 21287. T

CASH Advances from £20 upwards.—Y. Boland, Ltd., 38 Charlemont street, Dublin. With or without security. X

LOANS arranged daily in any part of Ireland in sums of £20, £30, £40, £50 to £100.—National Finance Co., Ltd., 83 Middle Abbey street, Dublin.

£10 AND Upwards Advanced without security.—Central Trust, Ltd., 17 Clare street, Dublin. T

DOMESTICS WANTED

A CAPABLE, thoroughly expd. Nannie Reqd., Sept., for boy aged 4½ (attending daily nursery school) and baby, Aug.; sound training absolutely essential (preferably mothercraft); salary, £84; increasing; interview Dublin; highest refs. only, send copies, state age, religion. Box Z 11941, Nannie.

A RESPECTABLE Person Wtd., small, modern house, 1 lady, all duties; South side; copies refs. necessary. Box 481, Stephen's Library, Dun Laoghaire.

A GENL. Wtd., 3 adults, R.C.; well recomd.; personal interview—Rose Cottage, Killiney.

CAN lady recommend Maid Attendant, elderly lady, nursing exper., Protestant; light housework; Bray district; state age, salary, send copies refs. Box Z 12038, Attendant. X

COOK Genl. Wtd.; doctor's house, Cavan town; wages £24, rising, to suitable girl. Apply, with copies of refs., to Box Z 12063, General.

CAPABLE Genl.; all duties; call between 7 and 8; good refs. required.—1 St. Canice's road, Glasnevin.

CAPABLE, young Genl., Merrion; all duties; plain cooking; good outings; £2 monthly; reference, photograph. Box E 1973.

COOK Housekeeper, fully experienced; 3 in family; Dublin. State age, wage and experience, to Box E 916. X

DAILY Girl Wtd., from 9.30 to 5.30; Pembroke rd. Box 840, Irish Times Branch Office, Baggot street.

EXPD. young Genl. Wtd.; fond of children; good wages.—16 Bushy Park rd., Rathgar.

GREYSTONES—Reqd., a Ck. Genl., all duties, for small family; easily run house; please state age, copies of papers, salary reqd. Box E 1947.

GOOD Genl., 3 adults. Call Uplands, Rockfort ave., Dalkey, 12-2 p.m., 6-8 p.m.

GENERAL Servant Wanted, Clontarf; state exper. and refs. (copies). Box E 617.

GOOD Ck. Genl.; no washing; £30. Box 304, Dixon, Dun Laoghaire.

HOUSE P'maid Wtd. for Killiney; modn. conveniences; 2 adults; state age, wages, copies. Box E 884.

DOMESTICS WANTED (Continued).

KILLINEY—Good wages paid to superior, expd. Genl., 2 in family; small house kitchenette; good cooking and refs. essential. Tel. 83628.

NURSEMAID Wtd.; 4 children, youngest 2 yrs. Apply, with refs., by post, or after 5 p.m. to 66 Wellington rd., Ballsbridge.

NURSEMAID, Hsekeeper, and Genl. Reqd., for Dublin. Apply InnService, 6 Commercial Buildings, Dame st., Dublin.

TEMPORARY Housekeeper Wanted, 3 months, West of Ireland; 2 adults; all duties; must be first class cook and understand electric cookers; 25/- weekly; if satisfactory, position may be permanent; enclose copies refs. Box Z 12016, Housekeeper.

USEFUL Help; country; small dairy, fowl, no rough work; small family; amenities; copies testimonials, full partics., salary. Box Z 12021, Help.

WTD., for business house, town, South Tipperary, smart, young Genl., partly trained; house work, 2 children, 4 and 5; no cooking, modern conveniences. Wages expected and copies refs. to Box Z 12057, Genl.

WTD., end of July, good Ck. Genl., preferably used to Jewish cooking. Send copies of refs. to Box E 936.

WTD., Killiney, young, expd. Parlourmaid; family four, adults; good wages; separate bedroom; must be well recomd. Box 484, Stephen's Library, Dun Laoghaire.

WTD., young, expd. Ck.-Genl., small family, Ailesbury road; good cooking essential. Box Z 12080, General.

WTD. for 25th of July, good Ck. Genl.; all duties; elec. cooker; Terenure district; send copies refs. Box E 935.

YOUNG, expd. Ck.-Genl. and H. P'maid Wtd. for Ballsbridge; must be highly recomd. and have long refs.; every convenience in house. Box E 611.

YOUNG, expd. Children's Nurse Reqd., one child, year old, baby expected January. Box Z 12080, Nurse.

DOMESTICS DISENGAGED.

CAPABLE, refined Children's Nurse disengaged, doctor's house; experience; R.C.; good refs. Box Z 12083, Nurse.

COOK Hsekeeper dis.; expd.; young; good, long refs. Box E 931.

COOK Genl. dis., to 2 adults, near city; excellent, long refs. Box E 943.

DAILY Worker, morning or evening; Ballsbridge district; recommended.—841, Irish Times Branch Office, Baggot Street Bridge.

EXPD. Genl., reliable worker, good plain cook, excellent laundress, disengaged. Box 281, Irish Times Branch Office, Dun Laoghaire.

EXPD. young Genl. seeks situation; small family; would go temporary. Box 285, Irish Times Branch Office, Dun Laoghaire.

EXPD. Cook disengaged; help generally; very good refs.; city. Box E 927.

EXPD. Children's Nurse dis.; excellent refs. 1788, Irish Times Branch Office, Bray.

EXPD., capable Cook Housekeeper dis.; city or suburbs; very good refs. Box E 924.

FEW days' weekly work Wtd. by recommended woman. Box E 944.

GENL. or Ck. Genl. disengaged; good refs.; Ballsbridge. Box Z 12045, Genl.

HOUSEMAID, single, small adult family, country, Catholic, settled; no bicycle. Box E 946.

LADY recomds. reliable Genl.; indoor or outdoor; small family. Box 837, Irish Times Branch Office, Baggot street.

REFINED Country Girl, R.C., wishes situation as Nurse Housemaid or Parlourmaid; highly recomd.—Annie Healy, The Square, Ballinakill, Leix.

SISTERS (Protestants), go Cook and H.P'maid; wages £60-£70; go anywhere; hotel or private house. Box Z 12047, Sisters.

SISTERS, capable, active; Cook (good manager), H. P'maid; long exper. Box 280, Irish Times Branch Office, Dun Laoghaire.

SUPERIOR, settled Girl, good plain Cook, small, adult family, disengaged 23rd; Monkstown or Glenageary preferred.—284, Irish Times Branch Office, Dun Laoghaire.

SUPERIOR Cook-Housekeeper requires post, command staff, supervise; city or suburbs. Box E 591.

THOROUGHLY expd., settled Genl. disengaged. Box E 930.

WELL recomd. Woman wishes Housework, Tuesday, Thursday; 8th. side. Box E 894.

WELL recomd. Ck. Genl. disengaged; young; good refs. Box E 932.

YOUNG country Girl seeks post, end July, to be trained Genl. with adult family; Dun Laoghaire preferred. Box 283, Irish Times Branch Office, Dun Laoghaire.

YOUNG Genl. dis.; partly trained; city or suburbs; recomd. Box E 929.

MOTORS, AUTO-CYCLES, TYRES.

AUSTIN 8 h.p., 1941, six months in use, mileage 4,000; perfect condition; £275. Box E 917.

FORD 10, 1937-8 model, 4 door, good condition, owner driven, well shod, spare wheel; price will be reasonable, as space important; can be seen Dublin by appointment. Box Z 12037, Ford.

FOR Sale, V8, 30 h.p., late 1939, wireless; leather upholstered; mileage 1,200; excellent condition; £330, or nearest offer. Box Z 12023, Motor.

GAS-PRODUCERS for private cars, trucks, fishing boats, stationary engines. Made from chromium steel. As used in Sweden, India, etc.; over 30 years making gas plants of all types for charcoal and anthracite. We are the pioneers in this country. Trailer type plants in stock. Diesel Engine Corporation, 17 Pearse street, Dublin.

MODERN, 10 h.p. Morris Saloon Car, in good running order, for Sale by Auction at the Parochial House, Kill, Co. Kildare (on 'bus route, Dublin 16 miles), on Thursday next, July 22nd, at 12.30 o'c., for the exors. of the late Rev. J. O'Brien, P.P.—F. A. Coonan and Son, M.I.A.A., Auctioneers, Maynooth. X

WTD., Chrysler 7 seater Saloon, 1938 or 1939; must be in perfect condition. Box Z 11992, Saloon.

WTD., a 50 or 65 h.p. 460 D.C. Motor. Apply R. Archer and Co., 18 Lavitt's quay, Cork.

WTD., Tyres and Tubes, 500 x 16, 525 x 16. 'Phone 96789.

1940 8 H.P. Standard, excellent condition; small mileage. Box E 634.

LORRIES, VANS, VEHICLES.

BEDFORD 2 ton, l.w.b., late 1939, new tyres; condition, appearance as new. Seen, Hughes, Ignatius road. 'Phone 72753.

BEDFORD 30 cwt. Truck, 1938; also V8 2-3 ton Lorry, 1937, extra good tyres, excellent condition. Box E 1969.

FOR Sale, Morris 8 5 cwt. Van, reconditioned engine; passed by police authorities, N.I. Apply Montgomery, Auctioneer, Enniskillen.

GAS Producer Lorries available for Cartage within 15 miles area Dublin; 4-ton loads. Apply, terms, Lamb, 39a Mountjoy st.

WTD., old scrap V8 Lorry, or portions thereof, for parts. Box Z 12074, Lorry.

CARAVANS.

HORSE-DRAWN Caravan, 17' x 7', completely equipped, at Shankill, overlooking sea; excellent condition; £70. Box E 1932.

BICYCLES, PRAMS.

GENT'S Raleigh, new; will exchange for lady's lightweight, new or perfect condition. Box E 640.

PRAMS are still available and cheaper at Barron's, 1 Nth. Earl st., Dublin. X

SALE, Man's Cycle, as new; strong, valuable, reliable, gearcase. Box E 1769.

ARTICLES FOR SALE.

FOR SALE:
3 H.P. LUMBY VERTICAL STEAM BOILER, WITH MOUNTINGS.
100 GALLON GALV. TANK.
SMALL DITTO.
QUANTITY 9-INCH DUCTING.
2 PLYWOOD PRESSES.
1 DITTO PACKING TABLE.
QUANTITY SCRAP STEAM PIPING.
Above can be seen at
6 UPPER GEORGE'S STREET, DUN LAOGHAIRE.
Offers to Purchase will be accepted at 19 Wicklow Street, Dublin, up to noon on FRIDAY, 23rd JULY, 1943.

GRADED CHARCOAL,
CASTLE BRAND.
Deliveries from stock or Dublin Depot. Castle MacGarrett Industries, Claremorris.

ALL Waterproof Covers for carts, vans, Threshers, lorries, Rick Covers, Sacks, Bags; best terms.—M. Coleman, Ltd., 21-25 Chancery street, Dublin.

ALL Makes of Rebuilt and Secondhand Typewriters. Guaranteed Repairs.—Flood, Limited, 205 Pearse street. X

AUTOMATIC Scales (suit victualler, grocer) for Sale.—Browne and Co., St. Francis street, Galway.

BURROUGHS Invoicing Machine for Sale, excellent condition. Box E 533.

BEACH Balls and Bathing Rings, 3/6 each, at Hely's, Dame st., Dublin. X

COVERS for ricks, carts, threshers, lorries, Tarpaulins, Sacks and Tent Makers.—Petrie Bros., Ltd., 36 Usher's quay, Dublin.

CHARCOAL, first grade, 30/- per cwt. f.o.r. Gorey; less 5 p.c. ex yard, less 10 p.c. ex yard in buyers' bags; 10lb. sample bag 5/- post free.—Rev. J. F. Sweetman, O.S.B., Mount Saint Benedict, Gorey.

DISTINCTIVE Wedding Stationery, Invitations, Wedding Cards, Cake Boxes. May we send you samples?—Hely's, Dame street, Dublin. X

ARTICLES FOR SALE CONTINUED

FOR Sale, highest offer, Unused Oil Immersion Lens, Microscope, coarse and fine adjustments; twin carrier for nose pieces (under carriage lens missing); two nose piece Lenses, coarse and fine. Box E 1797.

FOR Sale, Double Bed, walnut carved panels, woven wire spring and hair mattress; perfect order. Box 482, Stephen's Library, Dun Laoghaire.

FOR Sale, Soap Powder and Custard Powder, 45/- per gross, carriage paid on 5 gross lots. Write for particulars to Box Z 12084, Powder.

FOR Sale Greaseproof Paper, 2/6 per lb. nett; Fruit Cartons, 42/- per 1,000 net. Write for particulars to Box Z 12084, Paper.

FOR Sale, 5 lbs. thin Super Foundation; offer, best price. Box Z 12086, Foundation.

FOR Sale, 10 tons Grass Meal, £20 per ton, plus bags, nett, f.o.r. forwarding station. Box Z 12084, Meal.

FOR Sale, quantity of 1lb. Cardboard Drums; metal top and bottom. Box E 900.

FOR Sale, 3 ring Jackson Electric Cooker. Telephone 64225.

FOR Sale, a few Cwts. Carbide in 1 cwt. drums. Box Z 12100, Carbide.

GESTETNOR Rotary Duplicator for Sale. Browne and Co., St. Francis street, Galway.

HELY'S, of Dame st., famous for Handbags, Travel Goods, Dog Requisites, Sports Equipment, Fishing Tackle. X

HOOVER, with accessories, perfect, hardly used. What offers?—Harold-Barry, Mooncoin, Waterford. X

HOUSEHOLD Fridge, 4 cubic ft.; perfect order. Seen 57 Moore street.

IRELAND'S leading and best stocked Toy Store - Hely's, Dame street, Dublin. X

KERBSIDE Pump (Hardall) and 500 gallon Tank for Sale, as new; price £85. 30 pieces Angle Iron, 20 foot long, 2½ x 2½. Box Z 12103, Pump.

LADY selling, privately, historical old Irish Linen Table Cloth, beautiful design; some China; other articles. Box E 1903.

LARGE Glass Jars, suitable for preserving eggs and fruit.—9 Little Denmark street.

LAVENDER for Sale, on stalk or shredded. Hunt, Kilmacthomas.

RUBBER Air Cushion, perfectly new, best English make; 20/-. 'Phone 61743, or Box E 1875.

SALE, Singer Sewing Machine, foot operated; condition new. Box E 633.

175 DECK Chairs, sold in lots to suit purchaser. 'Phone 65347, or apply Box E 898.

ARTICLES WANTED.

ALL Classes of Ladies' and Gent's Left-Off Clothes and Footwear.—Kay, 38 Golden lane. 'Phone 51998. 25 X

NATIONAL Cash Till Reqd., with total; good working order; no dealers; prompt cash. Write Box Z 11417, Till. X

SHEET Tin Wtd., 20" x 14" (112 sheets to 1 cwt. approx.); also 20" x 28" (56 sheets to 1 cwt. approx.); price £11 per cwt., delivered Dublin; terms cash. Reply, Box F 1752, O'Kennedy-Brindley, Ltd., 53 Lr. O'Connell street, Dublin.

WTD., Camping Outfit, size about 8ft., with 2ft. sides; must be perfect; price, and where seen.—Wells, Woodlawn, Malahide.

WTD., Cylinder Block, 26.30, for Kelvin Marine Engine; state price. Apply Curran's, Grattan rd., Galway.

WTD., quantity of Cotton or Fibre Yarn, bleached fine counts. Box E 901.

WTD., Factory Electric Siren, state price and partics. Box Z 12094, Siren.

WTD., B.A. Hood, T.C.D.; perfect condition. Box Z 12081 Hood.

RADIO, PIANOS, MUSIC.

ASK Gill's, Nassau st. They Purchase Pianos for cash. Highest prices given. T

ASK Gill's, Nassau st.—They will Purchase all Musical Instruments, Violins, etc. X

GRAMOPHONE and Radio Stores, Johnston's Court (Grafton st.), for all your requirements. Open till 8, Sundays 4 p.m. X

PIANOS, Pianos, Pianos. In stock at reasonable prices, from £20 upwards; 10 years' guarantee. Easy terms to suit. At Gerrad's, 159 Parnell street. X

SALE, Piano (German), mahogany, upright grand; full tone; almost new. Box E 868.

DRESS, COSTUMES, FURS.

ABOUT Clothes — Mrs. Cusack, 65 Aungier st., Purchases Left-off Clothing, Furniture, etc. Highest prices given. T

BEAUTIFULLY tailored Garments from your own Material; turning; renovating reasonable; urgent orders promptly attended to.—Michael Ward, 11 Grafton street. Opposite Trinity College.

DON'T MISS THIS: Fur Coats Remodelled latest styles, from 45/-. Post orders immediate attention. Write for free catalogue.—Gall, 74 Grafton st. (opp. Imco). X

FURS—Wtd., Fur Coats, Musquash, Mink, Persian Lamb, Squirrel, Silver Foxes. Highest prices.—Feldman's, Furriers, 29 Mary street, Dublin. Phone 72264.

FINEST quality Lady's Black Suede Swiss Court Shoes, high heels; misfits; size 7; cost 45/-, sell 35/-. Phone, Monday evening, after 8, 81275.

GENTLEMAN'S Full Dress Suit; perfect condition; 42 chest; long fitting. Box E 1931.

LADIES', Gent's, Children's Wardrobes Purchased, highest prices.—Mellons, Dun Laoghaire.

OPTICAL, JEWELS, WATCHES.

AXPEL Spectacles Preserve the Sight—Dixon and Hempenstall Sight Testing Rooms, 111 Grafton st., Lower. Consultations daily, 9 to 6. 29 X

IRELAND'S Leading Opticians—Geo. Prescott and Son, 18 Upr. O'Connell st. (next Savoy), Dublin. X

HORSES, CATTLE, STOCK.

A GYMKHANA at Marlay, Rathfarnham (entrance Ballinteer avenue), Saturday, July 24th, 2.30 p.m.; eight events. Particulars 'phone 96648.

A SANDERSON Trap, in perfect order.—O'Brien, Doherty's Stables, South Gloucester st.

FOR Sale, smart Outfit; Pony, 13 hands; Trap, new rubber tyres, lamps, basket, with harness; Tipperary. Box Z 12099, Outfit.

FOR Sale, Draught Horse, black, 17 hds., 5 yrs., does all work, very quiet.—Henderson, Ardmore, Athy.

FOR Sale, Stylish Turnout, Pony, 14 hds., Round Trap and Harness. Box E 1934.

FRIESIAN-KERRY Month-old Heifer Calf for Sale.—Newstead, Clonskeagh.

PURE Bred Aberdeen Angus 2½ year Heifer, £35; also 1½ year Bull, £30; very good, noted pedigree. Apply Wm. Costigan, Killoskehane Castle, Borrisoleigh. Phone Borrisoleigh 5.

TURN-OUT for Sale, stylish grey, roan Cob, 14 hands, quiet, good manners, used to saddle; Round Trap, perfect condition, rubber tyres; new Patent Leather Harness. Apply Rydal Lodge, Greystones. Tel. 24.

WTD. immediately, small Pony, Trap and Harness, or would Hire, option of purchase. Box Z 12085, Pony.

WTD., 30 wornout Horses; good prices for suitable animals. Box 2707, Irish Times Branch Office, Cork.

WTD., Donkey and Trap and Harness. Box E 1935.

PHOTOGRAPHY.

VOITLANDER Camera, Zeiss Tessar 3.5 lens; guaranteed perfect. Selling, Scannell's Auction, 4 Bachelor's Walk, Dublin, Wednesday, 21st July.

FURNITURE, CARPETS, ETC.

LAWLOR, Briscoe will Buy and Sell your Surplus Furniture. Auctions every Thursday. 35 Ormond quay. T

MACHINERY.

FOR SALE,
6 Diesel Locos — 12 h.p. 24" gauge.
2 Petrol "Frog Rammers."
1 Complete Crushing, Washing and Screening Plant (45 tons per hour).
2 Mechanical Concrete Road Vibrators and Finishers.
BOX Z 11996. MACHINERY.

SMYTH'S MACHINERY STORES,
5, 6 & 7 LINCOLN PLACE, DUBLIN. 'Phone 64529.
R. Hornsby & Sons' Portable 8 h.p. STEAM ENGINE. Full insurance report ....PRICE £350
Marshall Vertical Cross Tube BOILER, 10' x 4'. Insurance test, 80lb. pressure ....PRICE £175

DICK'S BALATA BELTING (Now Prohibited).
DIXWOV
SOLID WOVEN HAIR BELTING. LARGE STOCK, ALL SIZES.
R. & J. DICK, LTD., 7 DAME COURT, DUBLIN.

CHARCOAL—Unique portable charcoal plants converts useless timber, twigs, branches, etc., into charcoal, having the following specification:—Volatiles under 8 per cent. Moisture under 5 per cent. Ash under 4 per cent. This is equivalent to 9 gallons petrol per cwt. Use good charcoal and save your engine. Unique charcoal is used all over the world. Limited number of plants available. We are the pioneers of charcoal making in Éire. Diesel Engine Corporation, 17 Pearse street, Dublin.

ELECTRICAL Repairs, ¼ to 1,200 h.p. As Manufacturers of Electric Motors and Generators, we have one of the best equipped works in Ireland for dealing with all types of Electrical Repairs & Rewinds. Hugh J. Scott & Co. (Belfast), Ltd. Goods Entrance, Ravenhill ave. Office, Ashfield House, 314 Ravenhill rd., Belfast. Tel. No. 57228 (3 lines). X

FOR Hire, Ransome Traction Engine; perfect order; for threshing season. Box Z 12031, Ransome.

FOR Sale, Ransome Traction Engine; perfect order, working. Box Z 12031, Engine.

NO. 1 Unique Charcoal Kiln, excellent condition, improved fittings; ready immediate use; can be seen Dublin. Box E 1867.

RANSOME Mower, 18", new chains, suitable for hand or pony operation; £12 cash. Box Z 12041, Mower.

SAMUELSON Mower, in perfect condition.—Jolley, Swords.

WANTED, Secondhand Acetylene Lighting Plant. Box Z 12090, Plant.

YACHTS, BOATS, ETC.

CARVEL 30 cabin Sailing Yacht, also Dinghy, for Sale.—126 Francis st., Dublin.

YACHT for Sale, 10 tons, fast cruiser; in commission, Cork Harbour. Box 2696, Irish Times Branch Office, Cork.

18 FT. Centreboard Sailing Boat, as new; also Fisherman Outboard.—Malone, 87 Strand st., Skerries.

SHOOTING, SPORTING.

FOR Sale, Browning Automatic 5 shot Repeater; perfect condition. Box Z 12072, Browning.

DOGS, CATS, PETS.

"AALESUND" Elkhounds—All puppies from recent litters have already been booked, but 2 further litters are expected early August; both dams first prize winners at championship shows; sire, Champion "Hapgurn av Aalesund," winner every time shown England and Ireland.—Thompson, Belfield, Dundrum.

AT Stud—Prize winning Golden Cocker, Red Earl of Eglinton. Apply Murray, 22 Eglinton Park, Donnybrook. 'Phone 92727.

ALSATIAN Dog, 3½ months, pedigree, registered; £4 to good home. Box E 1952.

IRISH Water Spaniels, males, 3 months; Spring Spaniels, females, 8 months; 25s. each; best field trial blood.—Tyrrell, Drumconnick, Cavan.

IRISH Pointer Club Field Trials—Date of meeting altered to Aug. 4th-5th, 1943.

DOGS, CATS, PETS (CONTINUED).

LONGHAIRED miniature Dachshund Puppies for Sale, from miniature bred winning parents, unique variety of this popular breed; also wire-haired Dachshund Puppies from the greatest champion strain; owing to the present demand for trained kennel maids, one or two pupils will be considered in this world-renowned kennels, where a thorough tuition will be given.—Seton and Ballyteckel Kennels, The Curragh. Tel. 9.

SALE, Wire Terrier, bitch, 12 months, by Copleydene Dozzler; up to show standard; 6 gns.—Stacey, 8 Butterfield ave., Templeogue, Dublin.

SALE, pure-bred Red Setter Pups, pedigree; parents prize winners; price £3 3s. 0d.—Mrs. Gerald Reynolds, Racetown Lodge, Ashbourne, Co. Meath.

SALE—Outstanding Irish Red Setter Pups, male, 10 weeks old, registered field and bench winning strain; 5 gns. each.—W. J. Higgins, Portarlington.

WTD., useful Gun Dog; rough shooting; partics. and price.—Stewart, Ballivor, Meath.

GARDEN, FARM, BEES, ETC.

AT Drummond's—Vegetables for winter and spring use—Broccoli, flowering and sprouting, 3/6 100; Cabbage, Curly Kale, 2/- 100; Leeks, 3/6 100.—Dawson street, Dublin.

AT Drummonds—Vegetable Seeds: Beet, Crimson Globe, 1/8 oz.; Cabbage, Offenham, Flower of Spring, Ellam's Early, 1/10 oz.; Carrots, 2/6 oz.; Lettuce, All-Yr.-Rd., 1/10 oz., Radish, 8d. oz., Spinach, Prickly, 6d. oz., Spinach, perpetual, 1/- oz.; Turnip, Golden Ball and Whitestone, 8d. oz. Orders value 5/- post free for cash with order. List of vegetables and flower seeds free on application.

AT Bradshaw's—Sow now. Carrot 6d. pkt., 2/6 oz.; Winter Spinach 3d. and 6d. pkt.; Savoy 6d. pkt., 2/6 oz.; White Turnip 3d. and 6d. pkt. Large stocks all varieties Lettuce, Cabbage and Onion Seed for autumn sowing.—Parliament street.

AT Bradshaw's—Tomato Manure 9d. lb., post 6d.; 8/6 stone, carriage forward; ...iller 6d. pkt., post 3d.; Potato Spray 1/- pkt., makes 5 gallons, post 6d.; Lawn Sand 9d. lb., post 6d. extra; 9/- stone, carriage forward.—Parliament street.

AT Bradshaw's—York and Savoy Plants 1/6 100; Brussels Sprouts 2/6; Celery 5/-; Leeks 3/-. All postage extra.—Parliament street.

AUTUMN—The ideal time for planting Roses. Now is the time to visit our Nurseries and make your selection. Acres of healthy, well-grown trees in leading varieties.—Wm. Power & Co., Seedmerchants and Nurserymen, Waterford. X

ANTIRRHINUMS, strong, transplanted, bloom soon, choice mixture or in separate colours, 12 1/4, 24 2/-, 50 3/6, 100 6/-; Cornflower, Candytuft, Collinisia, Clarkia, Eschscholtzia, Godetia, Malope, Mignonette, Nigella, 12 1/-, 24 1/9, 50 3/-, 100 assorted 5/-; post free.—Jeeves, Streamstown, Westmeath. X

ANTIRRHINUMS (10 week stock), 1/6; Zinnias, Violas, 2/- per doz.; 5/- orders free.—Mackenzie and Son, Carlow.

BEES—Five Frame Nucleus, £3; full stock in C.D.B. Hive, £8; take away.—Tweedy, Carrickmines. Telephone 84154.

CALOMEL Dust for the Control of Onion Fly and Cabbage Root Fly, P.P. Brand, best quality; ½lb. 1/6, postage 6d.; 1lb. 2/6, postage 6d.; 7lb. 17/6, postage 1/-.—Rowan's Seed, Bulb and Plant Merchants, 51, 52 Capel street, and 1, 2 Westmoreland street, Dublin.

CARROT Fly Repellant for Control of Carrot Fly, a pest in many gardens; 1½lb. tins 1/6, postage 8d.—Rowan's Seed, Bulb and Plant Merchants, 51, 52 Capel street, 1, 2 Westmoreland street, Dublin.

CABBAGE Seeds—Ample and select stocks are now available of Ellam's Early, 1/8; Flower of Spring, 1/8; Offenham, 1/10; Flat Dutch, 1/2; Wheeler's Imperial, 1/8; all per ounce; 6d. and 1/- per packet; special pound prices to market growers.—Rowans, Seed Merchants, 51, 52 Capel street, 1, 2 Westmoreland street, Dublin.

CAULIFLOWER, 5/-; Broccoli (successional), Brussels Sprouts, Leeks, 3/-; Savoy Plants, 2/- 100, 20/- orders free.—Mackenzie and Son, Carlow.

CABBAGE for Cows in winter; Flat Dutch, Marrow Stem and Hungry Gap Kales; 100 2/3, 500 10/-, 1,000 17/6; carr. paid; in buyers' sacks; special prices for quantities.—Jeeves, Streamstown, Westmeath.

DICKSON'S Hawlmark Cabbage Seed, for present sowing—Velocity, May Day Milecross Marrow or First Early Market, 2/-, 8d.; Early Offenham, Ellam's Early, Flower of Spring, 1/10, 6d.; Flat Dutch (Drumhead), 1/4, 6d.; Enfield Market, 1/8, 6d. All per ounce and packet. Post free for cash with order. Special prices for pound lots. Dicksons of Hawlmark, Dublin.

DICKSON'S Hawlmark Onion Seed, for autumn sowing—Ailsa Craig (American type), 4/6, 1/-; Southport Yellow Globe, 3/6, 8d.; Red Wethersfield, 2/6, 6d.; White Lisbon (for salads), 3/-, 6d. All per ounce and packet. Post free for cash with order. Special prices for pound lots. Dicksons of Hawlmark, Dublin.

DICKSON'S Hawlmark Vegetable Seeds, for summer and autumn sowing—Beet Perfection Globe, 2/-, 8d.; Spinach Beet Excelsior, 1/2, 4d.; Seakale Beet, 1/-, 4d.; Brussels Sprouts, Newtownards Gem, 2/-, 8d.; Lettuce, Trocadero, 2/-, 8d.; All the Year Round, 1/6, 6d.; Parsley, Fisher's Moss Curled, 1/6, 6d.; Spinach, Prickly (or Winter), 6d., 3d.; Turnip, Chirk Castle, 10d., 3d. All per ounce and packet. Post free for cash with order. Full list on application. Dicksons, 61 Dawson st., Dublin.

FRUIT Baskets, in all standard sizes, and suitable for all kinds of fruit; delivery from stock. Trade enquiries invited.—Thos. McKenzie & Sons, Ltd., Pearse st., Dublin. X

FIELD Beans, tick type, Wtd. Price to S. Wells, Merchant, Malahide, Co. Dublin.

GARDEN Deck Chairs, low prices; Sweet Pea Trainers, 5ft. by 6ft., 10/6; Spades, Digging Forks, small Garden Tools. Staveley's, Parnell street.

KALE, Marrow Stem, Hungry Gap, 1,000 Headed; stocks now available. Write for prices. — Rowans, Seed Merchants, 51-52 Capel st. and 1-2 Westmoreland st., Dublin.

LISSADELL Vegetable Plants: Brussels Sprouts 3/- per 100; Cabbage, Savoy, 3/- per 100, celery, transplanted, 7/6 per 100; post free; cash with order, subject crop and unsold.—Manager, Lissadell, Sligo.

LEEKS and young Celery for Planting, 3/6 per 100.—House of St. Camillus, Killucan.

LAWN Mowers Properly and Promptly Sharpened.—Maguire and Gatchell, Ltd., Dawson House, Dublin. X

MUSHROOMS in plenty, easily grown if 100 per cent. Productive Spawn is used; trial packets 2/-, post free 2/6; No. 2 to spawn 25 square feet, 3/6, post free 4/-; No. 1, the growers' size, to spawn 50 square feet, 6/9, post free 7/6.—Rowan's, 51, 52 Capel street, 1, 2 Westmoreland street, Dublin.

MUSTARD Seed, White, ample quantities available for green manuring sowings. Particulars from Rowans, Seed Merchants, 51-52 Capel st. and 1-2 Westmoreland st., Dublin.

POWER'S Seeds. Genuine only from Wm Power and Co., Waterford. Our Only Address.

PATTENS Gardens, Fethard—Ageratum, Asters, Cornflowers (Jubilee Gem), Larkspur, 1/-; Alyssum, white and violet; Lobelia, crimson and blue, 9d. doz.; Dahlias, Cactus, Decorative, Dwarf, in great variety, 9d. eac., 8/- doz.; Collection Rock Plants, 12 different, 5/-; Broccoli, nine varieties for succession, 2/6 100; Purple and White Sprouting Broccoli, 2/- 100; postage extra.

PLANT Now—Savoy, Dublin Market (early), Model (late), 2/9; York Cabbage, 2/6; Kale, 2/9; Broccoli, for all seasons, 3/9; Leeks, 4/6, all per 100, post free.—Thos. McKenzie & Sons, Ltd., Pearse st., Dublin.

"QUALITY" Vegetable Seeds, Wallflowers and "Densward" Lawn Grass for summer and autumn sowing, are described in Special List now ready, and can be had free from Rowan's, Seed Merchants, 51, 52 Capel street, 1, 2 Westmoreland street, Dublin.

RAPE Seed, Broad Leaved sowing, immediate delivery can be given from large stocks now available; special quotations for quantities.—Rowans, Seed Merchants, 51-52 Capel st. and 1-2 Westmoreland st., Dublin.

STRAWBERRY Punnets, 1lb. size, 1/2 doz., 12/6 gross, carriage extra.—Staveley's Stores, Parnell street.

SOW Now—Giant Lucullus Spinach Beet, ribs pure white, leaves a crinkly, yellowish green, like a Savoy cabbage; tops cook like spinach, ribs like celery or seakale; ready for use late winter and early spring; per ounce 1/2; postage 2d.—M. Rowan and Co., Ltd., Seed Merchants, 51, 52 Capel street, 1, 2 Westmoreland street, Dublin.

SOW Spinach, a health-restoring vegetable, makes up vitamin deficiencies and tones up the most jaded outlook. Sow now, Hollandia, with thick, fleshy leaves, 10d.; Juliana, a succulent green, 10d.; Viking, a world's trial winner, bearing longest leaves of thickest type, 10d.; all per oz.—M. Rowan and Co., Seed Merchants, 51, 52 Capel street, 1, 2 Westmoreland street, Dublin.

"SLIMDEATH" for Slugs and Snails. Irresistibly destructive to these Garden Pests. Per Pkt., 1/3, post free 1/6.—Rowan's, Seed Merchants, 51, 52 Capel street, 1, 2 Westmoreland street, Dublin.

SOW Seeds Now—Beet, Cabbage, Carrots, Lettuce, Parsley, Radish, Spinach and Beet Spinach. Special list free. Write, Rowans, Seed Merchants, 51-52 Capel st. and 1-2 Westmoreland st., Dublin.

SALVIA "Blaze of Fire," vivid scarlet, the best bedding plant; bushy plants 35/- 100, 5/- doz. — Griffin's Nursery, Limerick. X

TOMATO Manure now available, contains phosphates, potash, nitrogen; 1lb 8d., 7lb. 3/6, 14lb. 6/6, 28lb. 12/6, 56lb. 25/-, 112lb. 47/6; postage or carriage extra.—Rowan's, Seed Merchants, 51, 52 Capel street, 1, 2 Westmoreland street, Dublin.

TURNIPS—Purple and Green Top Aberdeens, Grey Stone, Hardy Green Starters, Lincoln Red Globe; all for present sowing. Quotations from Rowans, Seed Merchants, 51-52 Capel st. and 1-2 Westmoreland st., Dublin.

VISITORS to Waterford—Ensure seeing Power's Nurseries—Roses, Fruit, Ornamental Trees and Shrubs, first-class selection, best varieties, well-grown, certified healthy.—Wm. Power & Co., Seedmerchants and Nurserymen, Waterford. X

TIMBER, STANDING TREES.

ADVERTISER is open to Purchase large quantity Standing Timber, Spruce, Fir, Larch, Lime, Sycamore, Ash and Poplar. Box Z 2209, Timber. X

FOR Sale, large quantity standing Oak, Ash, Beech, Birch; suitable for firewood or charcoal; felling permit. Box Z 12052, Timber.

WTD., large quantities Ash and Scots Pine Squares, also clean Ash Butts, standing or felled; quote prices on site or free on rail.—Fred Sherriff and Sons, Bailieborough, Co. Cavan.

50 STANDING Trees for Sale, suitable for firewood, comprising 25 Beech, 9 Elm, 8 Oak, 7 Whitethorn, 6 Ash, 6 Birch, 13 Miscellaneous, total 74, from which selection of 50 may be drawn; adjacent road and rail. Inspection by appointment. Tenders to 14th August, 1943. Apply R. More O'Ferrall, Kildangan, Co. Kildare.

800 STANDING Trees for Sale, suitable for commercial uses comprising 285 Oak, 263 Scotch Fir, 58 Ash, 58 Beech, 57 Silver Spruce, 55 European Larch, 26 Sycamore, 13 Elm, 27 Miscellaneous. Total 842, from which selection of 800 may be drawn. Adjacent road and rail. Inspection by appointment. Tenders to 14th August, 1943. Apply R. More O'Ferrall, Kildangan, Co. Kildare.

POULTRY, FISH, DAIRY.

CHOICE Crossbred Pullets 6/6 each, selected 7/6, specials 8/6; approval; delivered.—Elizabeth Byrne, Poultry Farm, Aughrim, Co. Wicklow.

PURE bred White Leghorn Cockerels, sturdy birds, hatched early March; Kilinley; 10/6 each. Box E 620.

WANTED, 30 R.I.R. Pullets, March hatched; price. Box Z 12091, Pullets.

HOUSES AND LANDS FOR SALE.

AUCTION, 22nd July—"Rockville," Dundrum, on 2 acres, walled garden, tennis court, paddock; 3 reception, 5 bedrooms, maid's room. — Battersby, 39 Westmoreland street.

ATTRACTIVE, detached, compact House, Foxrock, for Sale; 1 acre; Freehold; 5 bedrooms, maid's, 3 reception, cloakroom, lounge hall; beside train, 'bus. Box E 1859.

HOUSES AND LANDS CONTINUED.

AUCTION—34 Wilfield Park, Ballsbridge, possession, modern; 2 reception, conservatory, 4 bedrooms, garage, walled-in garden; ground rent £10; long lease. Appointment, Auctioneers, Allen, Townsend, 10 Stephen's Green.

AUCTION—52 Dartmouth sq., Leeson Park, Residence or Flats; 3 reception; 6 bedrooms, garage space; ground rent £5 17s. 6d.; long lease. Key, Auctioneers, Allen, Townsend, 10 Stephen's Green.

ADJACENT 14 tram line — Solid, red brick Residence, 2 reception, 4 bedrooms, maid's room, outhouses, etc.; low outgoings; £1,650.—Hamilton and Hamilton.

BUNGALOW, brick, Castle ave., Clontarf, 2 reception, 2 bedrooms, lounge hall, kitchen, bathroom and w.c., cloakroom, good garden; low outgoings; convenient 'bus and train; £1,000. Box E 596.

BALLSBRIDGE—Semi-detached, in good repair, partly converted to suit three self-contained flats; building site attached for two houses; £2,600. Sole Agents and Order to View from Hamilton & Hamilton.

BALLSBRIDGE—Semi-detached, in excellent repair, 5 bedrooms, 3 reception, breakfast room, 2 maids' rooms, 2 bathrooms, large garden, garage; £3,000.—Hamilton & Hamilton.

BALLSBRIDGE, St. Alban's Park—Bright, modern House; 2 reception, 4 bedrooms, garage e.l. and gas, gardens; lease 150 years; rent £10, P.L.V. £27, seen by appointment.—Magwood, 8 Anglesea st. 'Phone 21142. X

BLACKROCK (convenient to rail and tram)—Brick built, semi-detached House, 3 reception, 5 bedrooms; excellent condition; £1,450.—Browne and Dowse, 2 Dawson st.

COMPACT, 4 roomed Cottage, stone built and slated roof; e.l., gas; on ¼ of an acre of garden; known as "Virginia Cottage," Shankill, Co. Dublin; 5 mins. from church and railway station. Auction at the Saleroom of Kevin J. Wilson, Auctioneer, Land Agent, 33 Bachelor's Walk (3 doors from O'Connell Bridge, over G.S.R. Booking Office) on Wednesday, 21st July, at 2.30 p.m.

DALKEY—Semi-detd., cottage style House, close to tram and rail, containing 2 reception, 2 bedrooms, maid's room, kitchen, h. and c. bath, electric light and gas, price £850. Seen on our order.—Thos. Dockrell, Sons and Co., Ltd., Agents.

DETACHED, on 3 acres, Ballsbridge vicinity, 4 reception, 5 bedroom Residence, good garden, 2 greenhouses, garage; £3,100. Good & Ganly, Auctioneers (formerly Garvey & Good), 20 Lincoln place.

DARTRY—Spacious, modern, double-fronted Residence; 3 reception, 5 bedrooms, garage; £2,050.—Browne & Dowse, 2 Dawson street.

EXCELLENT Investment—Nos. 6, 7, 8 Temple street, North, three splendid tenement houses, producing £7 9/6 weekly. Auction 21st July at 2 p.m. at 4 Leinster street.—Bernard Brangan, M.I.A.A., Auctioneer.

FOR Auction—2 Winton road, Leeson Park, Thursday, 22nd July, at our Property Salerooms, Sth. Gt. George's street, at 1.30 p.m.; conveniently situated, semi-detached Residence, 3 reception, 4 bedrooms, maid's room. Keys and full particulars from the Auctioneers, Thos. Dockrell, Sons and Co., Ltd. X

FOR Auction—£100 Per Annum Fee Simple Ground Rent, well secured, in one collection, payable out of 54 and 55 Sth. Gt. George's street, on Thursday, 22nd July, at our Property Salerooms, Sth. Gt. George's street, at 1.30 p.m. Full particulars from the Auctioneers, Thos. Dockrell, Sons and Co., Ltd. X

FOR Auction—Supermare and Carraig-na-mara, Strand road, Killiney, Thursday, 22nd July, at 1.30 p.m., at our Property Salerooms, Sth. Gt. George's street. Both houses are situate on sea front; excellent accommodation. Keys and full particulars from the Auctioneers, Thos. Dockrell, Sons and Co., Ltd. X

FOR Sale by P.A. at Monteagle, Abbeyleix, for Mr. William Bergin, on Wednesday, 21st July, 1943, his holding, containing 16a. 3r. 8p., with neat Dwelling and Offices thereon; also Crops; rent only £2 5/4 yrly. (Ashbourne Act).—Boland Auctioneer, Monstereven.

FOUR good, pre-1914 Houses, perfect order; excellent tenants; showing net profit of £100 p.a.; Pembroke district. Best offers to Box E 1799.

FOR Sale, Manor street, spacious, non-basement House, in excellent repair; 2 reception, 5 bedrooms, bathroom, kitchen; large garden, garage, etc.; long lease. Apply Office No. 10, 16-17 South Frederick street, Dublin.

FOR Sale, large House and grounds, South Dublin; grounds bring in £450 per annum. Box E 1874.

FOR Sale, Co. Kildare—Well mixed Farm of 120 Acres (Statute); annuity £20, P.L.V. £64; there are 40 acres corn, roots; balance meadow and grazing, with never-failing water supply; the residence is stone built and slated, with 5 apartments, in excellent repair; situate close to schools and churches, 3 miles good town.—Michael Anthony and Son, M.I.A.A., Auctioneers, Athy.

FOR Sale, splendid Residence, country Shop, standing on 25 acres mixed tillage and grass land, practically freehold; situate within ½ mile of village and within 3 miles of best town in Offaly. Particulars from Daniel Williams, Auctioneer, Mountmellick. 'Phone No. 18.

FREEHOLD Residence, 9½ acres, close city, convenient to 'bus, for Sale. Details, Good & Ganly, Auctioneers (formerly Garvey & Good), 20 Lincoln place.

GLENAGEARY — Choice, non-basement, Family Residence; ground rent only £8 5s.; price £2,350.—Allen, Townsend, 10 Stephen's Green.

GOREY—Attractive, modern Bungalow, Woodview; 5 apts., garden, yard, outoffices; main water supply available; with or without 9 acres prime lands under crops; on Courtown rd., Gorey 1 mile.—Warren, Solicitor, Gorey.

HOUSE Purchase—The Irish Civil Service Permanent Building Society can help you with generous terms. No waiting list. Prospectus free.—H. G. Ryder, Secretary, 25 Westmoreland st., Dublin. X

"HILLSIDE," Upper Mounttown road, Dun Laoghaire—Substantial House let at £78 per annum to solvent tenant; good investment. Auction 21st July at 2 p.m. at 4 Leinster street.—Bernard Brangan, M.I.A.A., Auctioneer.

INVESTMENT—Ballsbridge; G.R. £11; P.L.V. £26; producing £88 nett; price £1,225. Box E 1889.

MERRION sq., producing over £600 nett income; ground rent £50; rates £121. Box E 1888.

NEW House, Sutton, semi-detached, 2 rec., 4 bed., convenient to transport; £1,250.—Battersby, Westmoreland street.

ORWELL road vicinity—Charming, non-basement Residence; 3 recep., 5 bed., lovely garden; £2,200.—Battersby, Westmoreland street.

PROPERTY Auction, 21st, "Rossles," Adelaide rd., Bray—Pre-war, modernised, red brick, non-basement House: 5 bedrooms, 3 reception, gardens, etc.

PROPERTY Auction, 21st July—8, 9, 10 Portland Row, off N.C. road; 3 red brick Houses, let to single tenants and producing £74 p.a.

PROPERTY Auction, 21st July—23, 24 N. Portland street, off N.C. road; 2 brick-built Houses, let and producing £108 p.a.—Leslie Watson, 28 Harcourt street.

RATHGAR—Six bedrooms, 3 reception, gardens, garage; £2,500.—Hamilton and Hamilton.

RATHGAR—Two storey, red brick; 4 bedrooms, 3 reception, gardens, garage; £1,850.—Hamilton and Hamilton.

"SELLING 27th," "Cooleen," Sandymount, Seaview ... "Housefinder." ... MacArthur, "Housefinder." ... —Albert

"SELLING 27th," 37 Dartmouth sq., non-b., pre-war, red brick, 3 rec., 5 bdrms., bath, etc. (Open Daily).

"SELLING 27th," "Kilmore," 48 Iona rd., semi-det., 2 rec., 4 bdrms., maid's room, bath, tiled kitchen (Open Daily).

"SELLING 27th," 41 Anamoe rd., off N.C.Rd. (near Cattle Market), choice modern House, 7 apts. (Open Daily).

"SELLING 27th," large, vacant city House, 18 apts., 2 Belvidere place, Mountjoy sq.; suit club, flats, etc.

"SELLING 27th," small, vacant House, 38 Leinster ave., North Strand, two-storey, 4 apts. (Open Daily).

"SELLING 27th" (Freehold), 111 Marlborough st., facing Abbey Theatre, let to "Coburn Cafe" at £192, house over vacant; suit hotel, flats.

"SELLING 27th," Chapelizod, 96 Main st., Shop-House (possession), 1, 2, 3, Maiden Row, two-storey Houses, income £74 2/- p.a.; lot 2, 97 Main st., (Fee Simple) two-storey House, let at £25 19/-. "Executor's Sale."

"SELLING 27th," details from Albert MacArthur, "Housefinder." 'Phone 76754.

STILLORGAN road—Attractive, modern, detached Residence, ¼ acre, 3 reception, 5 bedrooms, maid's room, all modern equipments; £3,100. Details, Good & Ganly, Auctioneers (formerly Garvey & Good), 20 Lincoln place.

SALE—House, Coliemore rd., Dalkey; rent £5, val. £10; 900 lease. Apply 38 Clarinda Park, West, Dun Laoghaire.

TWO Wooden Bungalows (4 rooms each) at seaside, Co. Wicklow, for Sale, separately or together, with or without furniture and plot of land. Box E 1942.

TERENURE — Desirable, modern House, excellently situated and close transport; 2 reception, 4 bedrooms, garage; £1,650; recommended.—Browne & Dowse, 2 Dawson street.

TERENURE—Detached, modern Residence, perfect repair; 4 bedrooms; £1,475.—Hamilton and Hamilton.

TERENURE—Four bedrooms, 2 reception, maid's room, garden, garage; £1,000.—Hamilton and Hamilton.

WILSON, 33 Bachelor's Walk, offers—Modern, red brick House, Seapoint, Blackrock, containing 3 reception, 4 bedrooms, bathroom, w.c., garden front and rear; in excellent decorative order; £1,500.

WAVERLEY tce. (Kenilworth sq.)—Two Houses, producing £136 nett; price £2,100. Box E 1890.

23, 41, 45 and 47 Haddington Road, Pembroke, producing £102 p.a. nett. Gilt-edged Investment. Auction, July 28th.—Gerald Gilbert, 139 Stephen's Green.

45 MT. Prospect ave., Clontarf, 4 bedrooms Sell or Let, £110. free. Box E 644.

111 PHIBSBOROUGH Road—Term 170 years; rent £12; possession.—Long, 1 Lower Ormond quay. X

HOUSES TO LET.

NICE Bungalow to Let, Sutton. Apply Kelly's Hotel, Talbot street.

PEMBROKE Township, close to Shore road.—To be Let, Furnished, from Sept. to October, for nine months, a very attractive detached Residence with garden of about ½ of an acre; 2 sitting and 4 bedrooms, maid's room, 2 bathrooms, electric light and plugs, gas cooker, Beeston boiler, telephone. Apply James H. North and Co., 110 Grafton street.

TO Let, Aug., modern House; 4 bedrms., nice garden; near Castle golf links, Rathfarnham. Box 483, Stephen's Library, Dun Laoghaire.

HOUSES AND LANDS WANTED.

ADVERTISER would Purchase small or medium-sized Guest House (select) as a going concern. Box E 1817.

ADVERTISER, £2,500 to invest, wants small, cottage style, single tenant Property, showing 10 p.c. clear ordinary outgoings. Box E 1821.

ARTISTIC people Req., end September, Furn. House, Flat, Bungalow, good locality. Box E 1880.

BALLSBRIDGE, Rathgar area—Good price offered for non-basement Residence, with at least 5 bedrooms and large gardens. Replies in confidence to Hamilton & Hamilton.

FOXROCK—Wtd. to Purchase, House, about 3 recep., 5 bedrms.; full partics. Box Z 12049, House.

NON-BASEMENT Residence on 1-2 acres Wanted to Purchase, 3 reception, 5 bedrooms, 2 maids' rooms; Ballybrack or convenient thereto. Full particulars to Browne & Dowse, 2 Dawson street.

SANDYMOUNT, Merrion—Moderate sized House, preferably detached; near sea; good garden. Box E 526.

SINGLE or (preferably) block, medium size, non-basement Houses, structurally sound, let to single tenants, Wtd.; £7,000-£8,000 to invest; return 7½ p.c., 8½ p.c. clear G.R. and rates. Box E 1820.

SMALL, Unfurn. Bungalow or Flat, near Dublin, Reqd. by elderly couple. Box E 612.

SMALL House or Cottage; excellent tenant (2 in family); preferably Nth. side; £1 wkly. offered. Box E 632.

WTD., small House for Purchase, near to sea and city; House to Rent with right to purchase would be preferred. Box E 1876.

WTD. to Rent, Ballsbridge to Dalkey, modn. House, 2 reception, 3 bedrooms; rent about £90. Box E 1849.

WTD. to Buy, good House or Bungalow; county or suburbs; large garden or some land. Box E 883.

Cavendish
FURNITURE · CO · LTD.
28/29 GRAFTON ST
DUBLIN
FOR FREE FURNITURE BARGAIN BOOK IF YOU CANNOT COME TO OUR SHOWROOMS
POST this COUPON
Name
Address
I.T. 19/7/'43
RAIL FARES PAID ON ORDERS OF £15 UPWARDS

HOUSES WANTED CONTINUED.

WTD. to Rent, Furn., small House or Flat, in Dublin, from Sept.; first class tenant; minimum, 6 rooms; modn. conveniences essential. Box Z 12008, Hse.

WANTED to Buy, modn., semi-detached House; 2 recep., 4 bedrms.; £1,200; Rathmines, Rathgar, Ranelagh preferred. Box E 1722.

WTD. to Rent, House, with good garden; South side. Box E 918.

WTD. to Purchase or Buy, Interest in modern House 2 reception, 3 or 4 bedrooms etc., garden; Drumcondra or Clontarf; immediate possession. Box E 1877.

WTD. to Rent; solvent tenant; high refs; Rathgar, Rathfarnham, Terenure; 5 bedrms. around £120. Box Z 12036, House.

WINTER Months—Wtd., from Oct., small, Furn. House or Self-contd. Flat, Blackrock, Killiney district. Reply, "Utter Holt," Carlow.

WANTED, to purchase, a House in Rathmines, Ranelagh, Sandford or Clonskeagh; price about £900. Box E 1954.

WANTED, South suburbs, detached House, no basement, 3 reception, 6 bedrooms; garden, garage. Box E 1955.

£3,000 OFFERED for detached, non-basement Residence; 3 reception, 5/6 bedrooms, 2 maids' rooms, garage, on about 2/3 acres of land; Monkstown to Dalkey or Ballybrack. Replies in confidence to Hamilton and Hamilton.

PREMISES, LANDS, ETC.

FINE Shop to Let, 11 Upper Camden Street. Suit important business.

FIRST Floor Offices to Let, 4 Sth. Anne Street. Enquire 9 Wicklow st.

LETTING, first class Hotel, taking over £60 weekly; 25 rooms, 3 bathrooms, 20 h. and c. basins, Aga cooker, fridge; £500 goodwill and £1,000 Furniture, Linen; rent £3 weekly and rates. Box E 1848.

SMALL Shop and living accommodation to Let, excellent business position.—7 Lara street.

WTD., Factory Premises, Sth. side, approx. 1,000 sq. ft., at least 500 sq. ft. reqd.; ground floor; e.l., power, water and lav.; accommodation. Box E 921.

WTD., small Shop with living accom., Dublin or suburbs; grocery, sweets, cigarettes, good quotas; price, etc. Box E 603.

WTD. to Rent, Factory Premises, 60 x 20 ft., e.l., water. Box E 1966. X

APARTMENTS, FLATS TO LET.

AT Stephen's Green—Vacancies for a few gentlemen, select Guest House. Box E 1854.

AT 18 Herbert street—Select Board Residence, now vacant; every convenience. Telephone.

AT 9 Waterloo rd., Ballsbridge—Unfurn. Bed-Sittingrm. and Kitchenette. Seen 2.30-7.30.

AT Lansdowne road, superior Bed Sittingrooms, partial board; beside tram, 'bus and train. Box E 1898.

AT Sutton—Fully furn., self-contained, ground floor Flat, 2 bedrooms; beside G.N. rail and 'buses. Box Z 12082, Flat.

CABRA rd., Dublin—Hall Flat, comprising 3 rooms, kitchen, bathroom and yard £4 13/4 monthly. Box Z 12070, Flat.

DUBLIN Service Flats, 28 Upr. Pembroke street. 'Phone 62888. Suites, Bed-sittingrooms, any period; restaurant. X

EXCLUSIVE Guest House, spacious rooms, vicinity Stephen's Green, every modern convenience; first class catering and accommodation guaranteed. Wedding Breakfasts Specially Catered for. No. 11 and 12 'bus. Box E 636.

FURN. Flat, select, good locality, Monkstown; self-contd., very roomy. Box E 1918.

FURN. Flat to Let in a private house; suit 1 lady; Rathmines area. Box E 1907.

FURN. Bed Sittingroom, front, hall, cooker, electricity, select; 14/- 24 Leinster sq., Rathmines.

FULL Board, Single Room, select; South side. Terms, Box E 1834.

GENTLEMAN can have homely Accommodation with English family, Terenure, central; board; £2 per week. Box E 1965.

GENTLEMAN offered Partial Board in ladies' house, Rathgar; every home comfort; moderate. Box E 1930.

LONDON style Flat, opposite Ballsbridge Show Grounds, completely self-contd., with garden. Seen 11-1, 6-8, or by appointment.—Monte Bello, 74 Merrion rd. Ring Mr. Whitney's bell.

LADY, going England, would Let part of large Garden Flat, Churchtown, to caretaker tenant; refs. Box E 1912.

MONKSTOWN—First-class, well-converted and designed Flat in private residence; 4 rooms, kitchen, bathroom, w.c.; 1 minute tram and train; rent £104.—Swift Service Agency, Dun Laoghaire.

NICE three-roomed Flat, kitchenette and bath; also Return Flat, at 18 Upper Mount street; rents, £60, £42. Apply 6 George's quay.

PEMBROKE rd.—Lady can have Bed-Sittingrm., or Share large Furn. Flat. 'Phone 61837.

PROFESSIONAL or business gentleman can have Accommodation in select private residence, beside tram. Box E 608.

SELF-CONTD., large, residential Flat, newly decorated, 129 Lr. Baggot st. Apply on site.

SELF-CONTD., Furn. Flat, Sth. Frederick st., 3 rooms, kitchenette, bathroom, gas, electricity. 'Phone 51480.

TO Let, well Furn. Flat, Upr. Pembroke st.; 2 bedrms., sittingrm., bathrm., restaurant, service; suit 2 gentlemen or ladies. Apply Box E 941. X

UNFURNISHED, 4-rmd. Flat; bathroom, gas, e.l.; Ballsbridge; rent £98.—RO 544, Irish Times Br. Office, Rathmines.

APARTMENTS, FLATS WANTED.

ELDERLY lady, companionable, offers 35/- for comfortable Home; simple diet; suburbs or near. Box 838, Irish Times Branch Office, Baggot street.

FURN. or Partly Furn. Flat, Ballsbridge, Donnybrook, 2 bedrooms, livingroom, kitchenette. Box E 1963.

GENT Req. small Flat or Bed Sittingroom, full or partial service; Donnybrook. Box E 1900.

LADY Req. Furn. Flat or Bed Sittingroom and kitchenette, quiet, central; permanent. Box E 1961.

NURSING HOMES, CARE.

A VACANCY in Private Nursing Home for invalid and elderly people; moderate, central. Box E 1908.

SEASIDE AND COUNTRY, HOUSES TO LET AND WANTED.

TO LET
FOR GALWAY "RACE WEEK."
FURNISHED HOUSE
H. and c. water, electric cooker. 1½ miles from Racecourse. Best offer. Box Z 12059. House.

ATTRACTIVE Gate Lodge to Let, Glenageary, 3 rooms, w.c., etc., electric light, gas, garden, hen-run; 17/- week. Box Z 12075, Lodge.

BRAY—Bungalow to Let, 6 aparts., all modn conveniences, large gdn. front and rear and private garage; 2 mins. sea and 'bus, 5 mins. railway. Apply "Sans Souci," Meath rd., Bray, or 17 Up. Clanbrassil st., Dublin. Phone 51841.

BUNGALOW to Let, September, ideally situated on South Shore, Rush. Box E 1863.

BRITTAS Bay—Bungalow available, August; beautifully situated; six rooms. Apply Post Office.

CONNEMARA—Small, Furn. House, with good brown trout fishing, to Let, for short or long periods.—Tulloch, Moyard. X

COUNTRY House Reqd. to Rent, with some land; unfurn. or furn.; any district suitable for hunting. Box E 614.

COTTAGE to Let, Unfurn., Glenealy, Co. Wicklow, 4 apts.; beside railway and bus; £26 p.a. Box Z 11983, Cottage. X

COTTAGE to Let, Furn., 4 rms.; beside beach.—Barry, Strand Cottage, Mullaghmore, Co. Sligo.

GOOD Residence, 10 rms and 3 acres Land, to Let, near Salthill, Galway. Browne and Co., St. Francis street, Galway.

KILLINEY—Furnished House overlooking sea, mountains, Letting, August, September; near sea, train and bus, links, churches. Box Z 12022, House.

KILLINEY—Bungalow to Let from 15th August to 15th September. 'Phone 84374. Adults only.

LAVISHED WITH PLEATS
Six slimming, knife edge pleats have been lavished, back and front, of the full skirt of this charming Milne Model as presented by Newells of Grafton St. Beautifully styled in heavy, satin-backed Mousse Crepe, with novel contrast, wide rever, scalloped collar (detachable), the soft bodice is pintucked at waist.
All round belt. High shoulderline. Fastening with three self covered buttons.
Shades: Lupin Blue, Chocolate, Apple Green, Black. Sizes 38-40 .... 8 Coupons **89/6**
THE BEST FOR LESS AT
NEWELLS
GRAFTON ST DUBLIN

SEASIDE AND COUNTRY CONTD.

TO be Let for months of August and September, a Furnished country Residence, nicely situated, within one mile of Roscommon town; golf links convenient. Apply Box Z 12040, Residence.

TEN roomed House, unfurn., h. and c., garage, garden, orchard; 'bus route, Rocky Valley, Bray.—Mulligan, Annacarter, Roundwood, Wicklow.

TO Let, for August, well furn., modern House, near sea, rail and 'bus, 3 bedrooms, sitting and breakfast rooms, gas and e. light. Box E 1951.

WTD., Aug., detached House or Bungalow; elec. cooker; Tramore or vicinity Dublin. Box Z 12061, House.

WTD., detached House, Bray, Greystones districts; good garden essential; long period. Box E 1913.

APARTMENTS AND FLATS TO LET AND WANTED

AT "Island View Guest House," Cootehill, Co. Cavan—Vacancies, adults; abundance milk, cream, butter, eggs, etc.; convenient 'bus and rail; moderate.

ABSOLUTELY self-contd., Unfurn. Flat; 5 rooms, kitchen, bathrm. and lav.; Blackrock district; £75, free. Box E 520.

BRAY—Small Bed Sittingroom, 1 single bed; quiet house, beautifully situated, close to sea and 'bus; partial board; terms moderate; permanent if desired. Box E 618, Irish Times Branch Office, Bray.

BED Sittingroom, hall board, attendance, Reqd., for elderly couple, invalids; Blackrock, Dun Laoghaire; state terms. Box E 1871.

DELIGHTFUL Holiday. Gentleman's Country Estate, convenient Dublin; riding, etc. Brochure, Box Z 12054, Holiday.

GENTLEMAN requires Bd. Res. with private family; Dunleary vicinity; about 4 gns. Box E 886.

GENTLEMAN, convalescing with lung trouble, requires Board Res.; state terms; South Co. Dublin. Box E 623.

SEASIDE Farm Residence, Boarders; terms mod.; stamp. Box Z 11951, Residence.

MISCELLANEOUS.

A PICTURE is an ideal Wedding Gift. Visit the Victor Waddington Galleries, 8 Sth. Anne st. or 19 Nassau st. X

ABSORBENT, soft Surgical Cotton Wool assures comfort. "Femina" (reg.) Sanitary Towels, from all good class Chemists, Drapers and Department Stores.

ABDOMINAL Belts, Elastic Stockings, Jock Straps, Suspensory Bandages, Trusses, Sprays, Enemas, Syringes, Shoulder Braces, Sun Ray Lamps, all Surgical Requisites. Catalogue Fourpence.—Dublin Medical Stores, Fownes street, Dublin (off Dame street). X

BARNARDO'S Fur Service is second to none for Quality Furs and first-class Craftsmanship.—108 Grafton st., Dublin.

CHROMIUM Plating, Door and Bathroom Fittings.—James Fox and Co., Ltd., Manufacturers, 19 Wellington quay. X

HEARSE Rails and Crestings. Illustration on request.—Fox, Makers, Wellington quay, Dublin. X

LADY wishes to meet cultured, educated Lady (Protestant) of 25, for companionship, view to cycling holiday later; refs. if required. Box E 642.

BELFAST BRANCH OFFICE.

ADVERTISEMENTS may be handed in to our Branch Office, 58 Donegall street, each day up to 5 p.m. (Saturday 1 o'clock).

Printed and Published by the Irish Times, Ltd., at the Offices, 31 Westmoreland street, in the Parish of St. Mark and City of Dublin.
MONDAY, JULY 19, 1943.